RASTER

PARENT PARCEL: 07-00-003-102-038

CHILD PARCEL: 07-00-003-102-080 THRU -083

STARTING POINT: CENTERLINE OF BUTTERNUT RIDGE RD & BLISS PKWY

09-02682

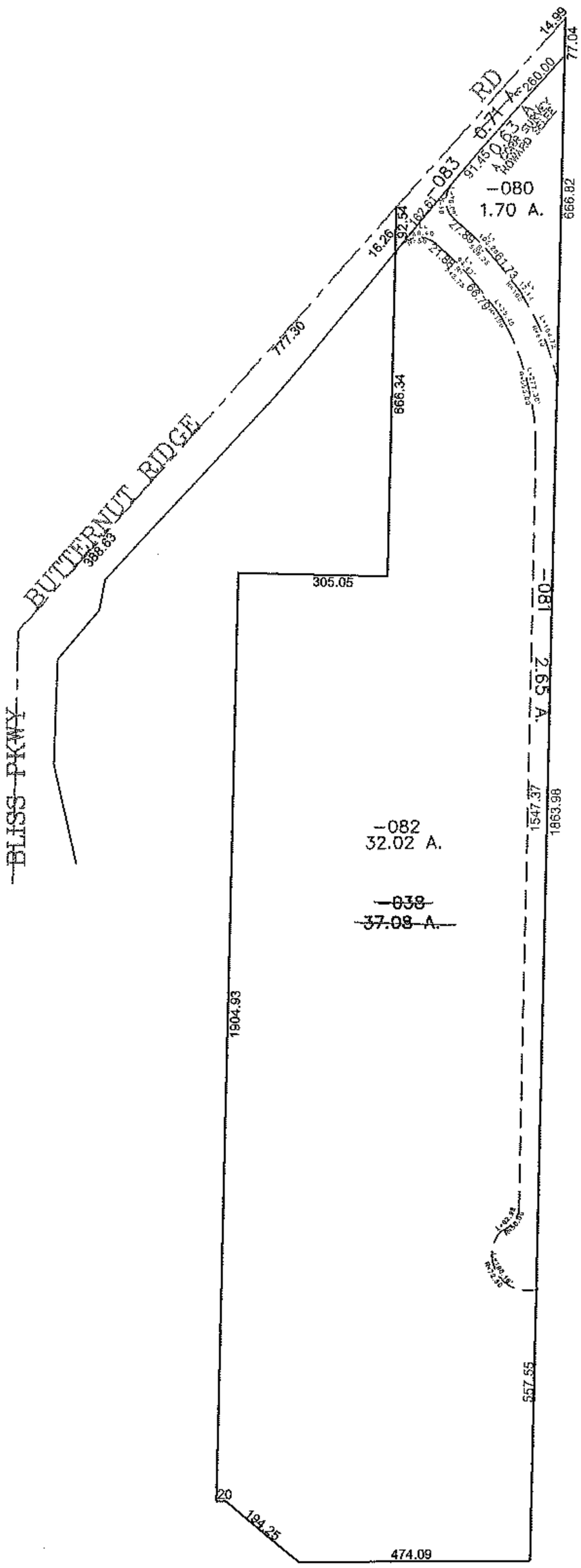

SPLITS/DEEDS PROCESSED

LORAIN COUNTY TAX MAP DEPARTMENT
226 MIDDLE AVE. ELYRIA, OHIO

SURVEYED BY: HOWARD SELEE

CLOSURE: 0.00 : 10,000

MAP PAGE(S): 07-00-003-C

APPROVED BY: JAH DATE: 4-9-08

SCALE: 1"= 400 PRIOR INSTRUMENT: 20090288968