

RASTER

PARENT PARCEL: 07-00-016-101-007, -008
CHILD PARCEL: 07-00-016-101-024 THRU -027
STARTING POINT: CENTERLINE OF CENTERRIDGE RD & WEST LINE OF CLEVELAND RD HOMESITE

09-02681

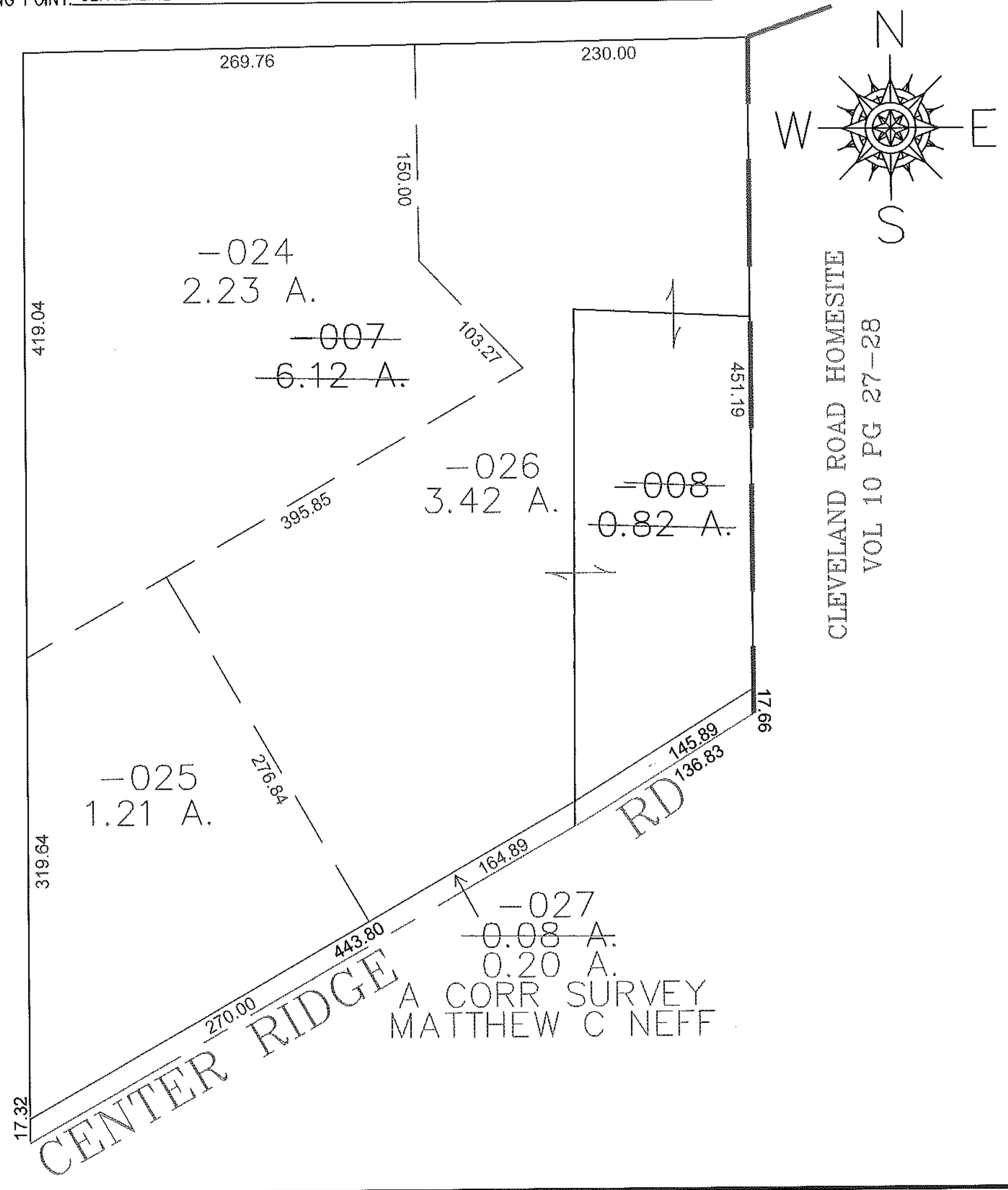

SPLITS/DEEDS PROCESSED

LORAIN COUNTY TAX MAP DEPARTMENT
226 MIDDLE AVE. ELYRIA, OHIO

SURVEYED BY: MATTHEW NEFF
CLOSURE: 0.00 : 10,000
MAP PAGE(S): 07-00-016-A, C
APPROVED BY: JAH DATE: 3-30-09
SCALE: 1" = 100 PRIOR INSTRUMENT: 20080237725