

RASTER

PARENT PARCEL: 04-00-016-103-052

CHILD PARCEL: 04-00-016-103-072, -073

STARTING POINT: NORTHEASTERLY CORNER OF SUBLOT 1 IN AVON POINTE SUBD.

09-02680

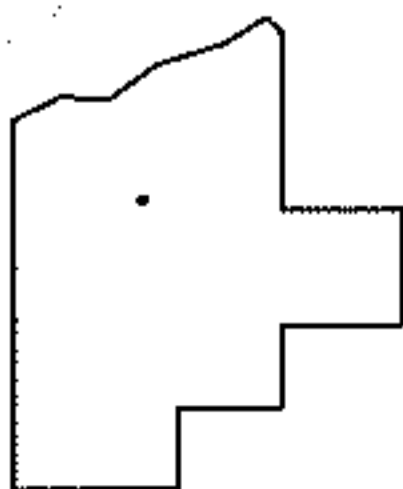
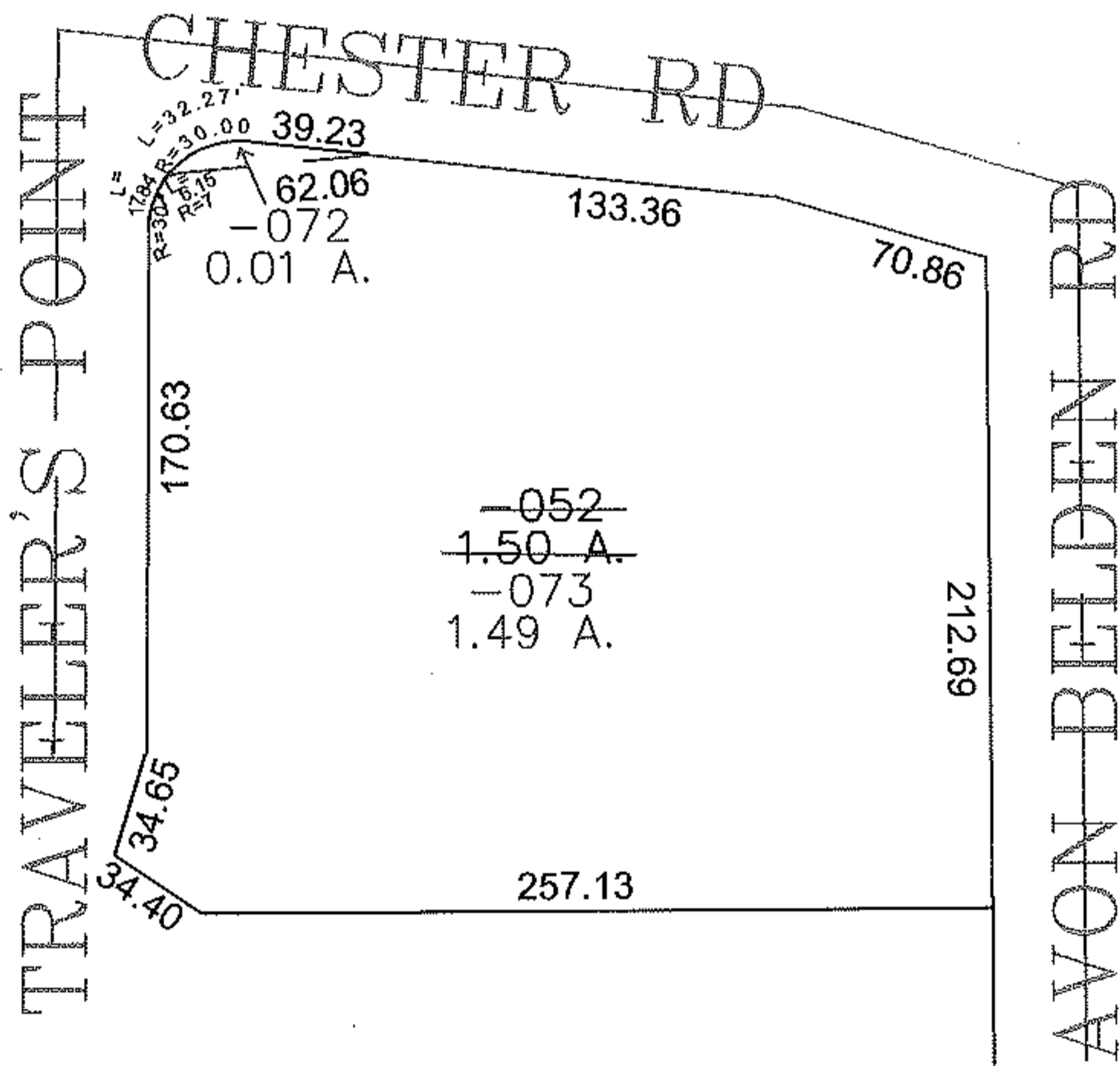
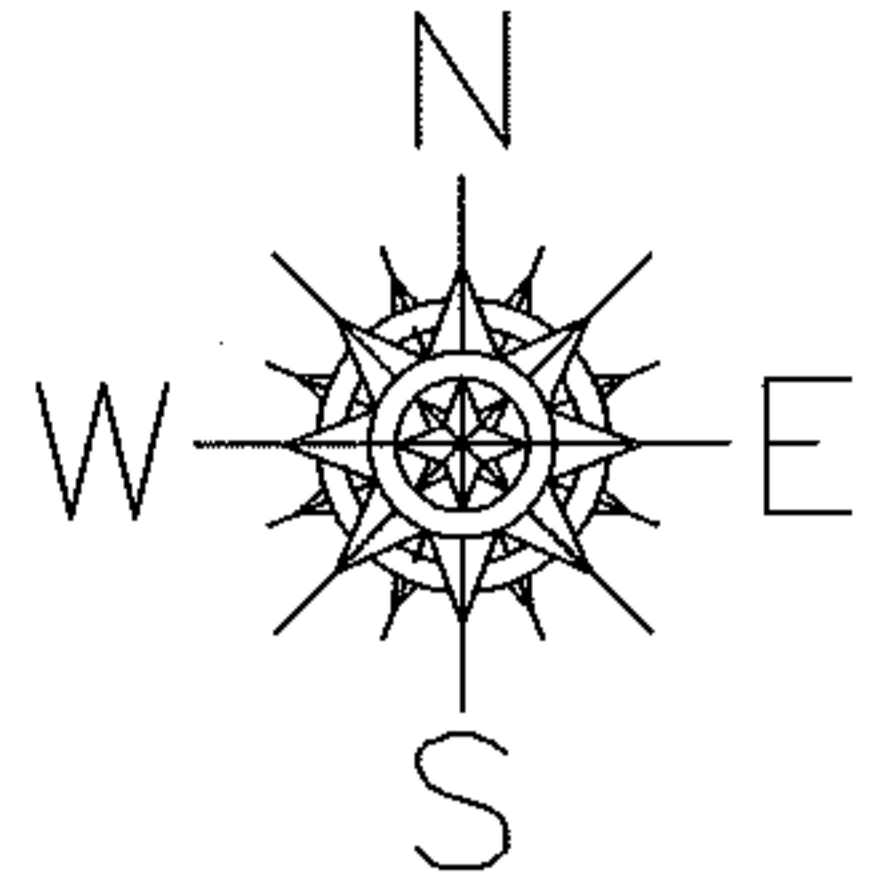

SPLITS/DEEDS PROCESSED

LORAIN COUNTY TAX MAP DEPARTMENT
226 MIDDLE AVE. ELYRIA, OHIO

SURVEYED BY: CHRISTOPHER HIRZEL

CLOSURE: 0.00 : 10,000

MAP PAGE(S): 04-00-016-F

APPROVED BY: JAH DATE: 3-23-09

SCALE: 1" = 100' PRIOR INSTRUMENT: 200120402106