

PARENT PARCEL: 06-22-004-000-017
CHILD PARCEL: 06-22-004-000-020 & 06-23-026-101-024
STARTING POINT: XXXXX

13-02678-C

UNCOMBINATION

~~06-22-004-000-017~~
~~5.16 A.~~

OWNER: H&J DEVELOPMENT
NEVER DEEDED OUT
PER: DV 842/228
06-23-026-101-024
0.21 A.

&

OWNER: MERIT COMPANY
PER: DV 1205/606
06-22-004-000-020
~~4.95 A.~~
5.01 A.
AC. CORR. PER
DV 1205/606

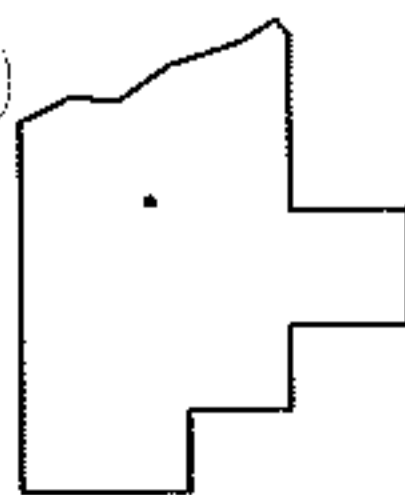
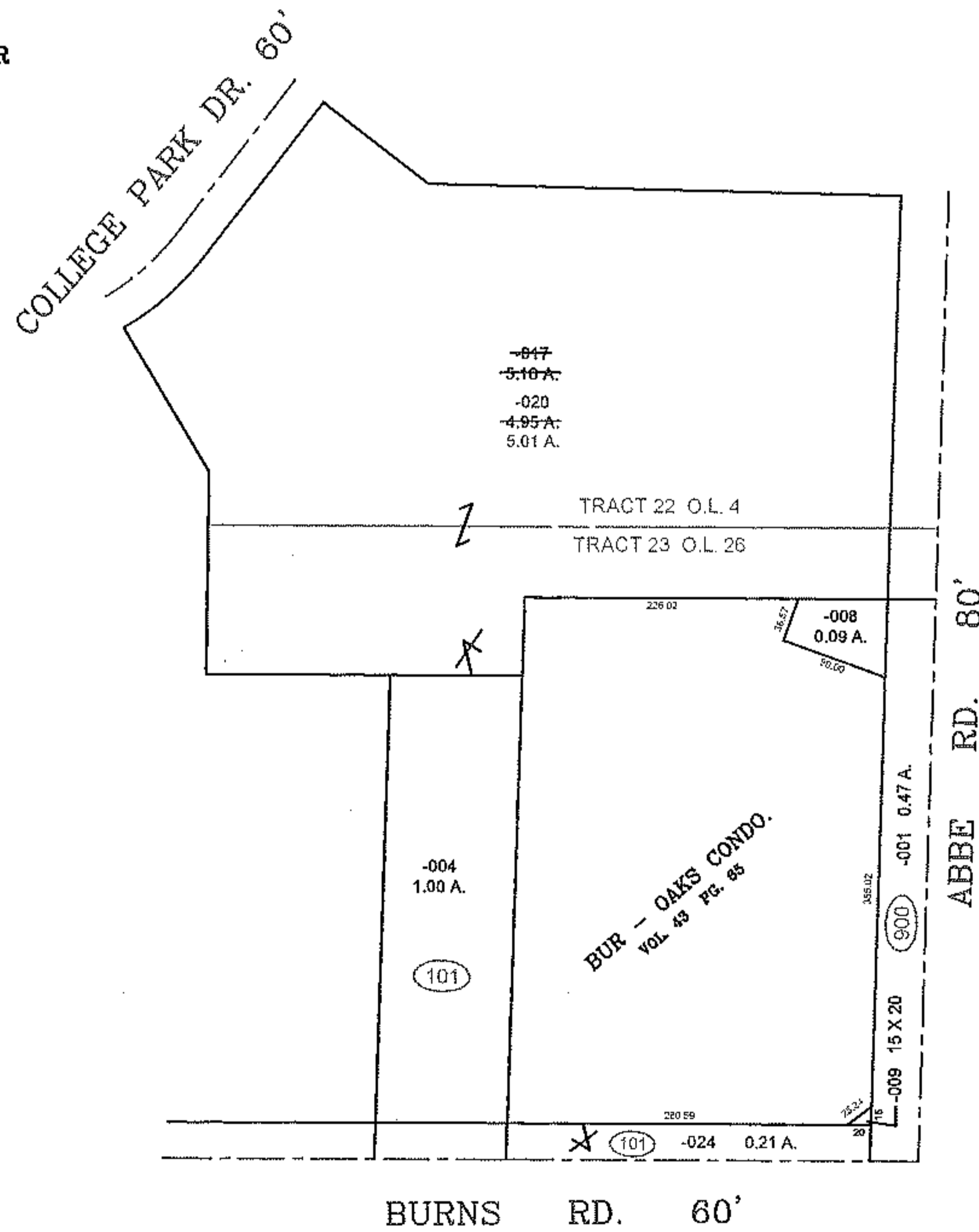
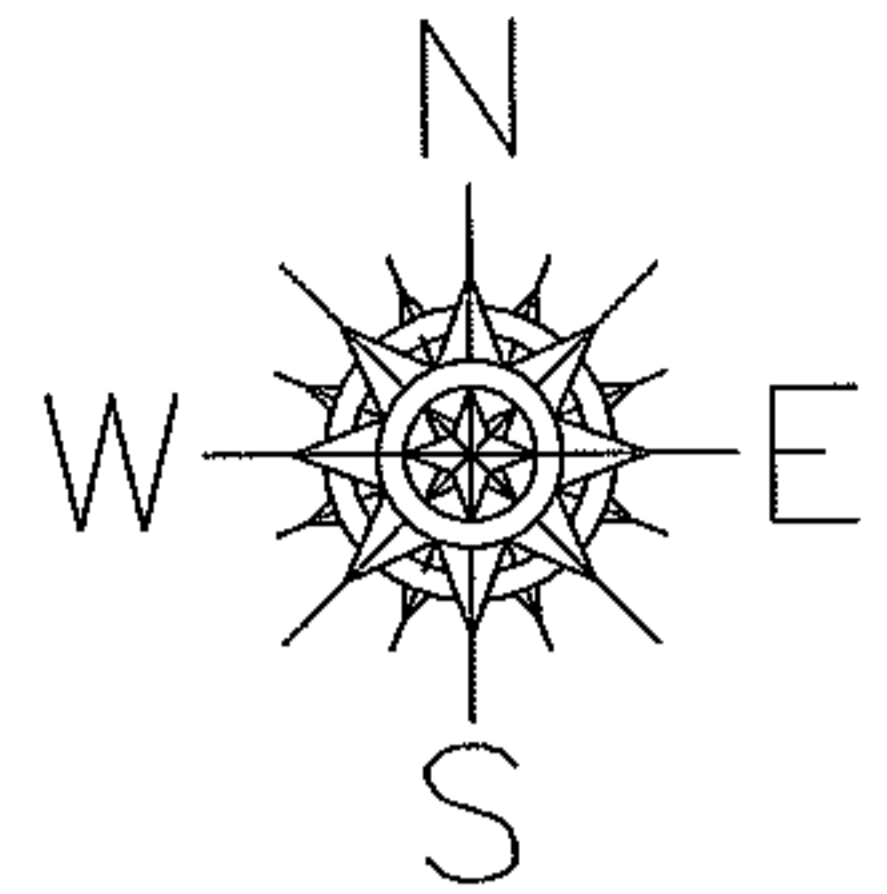

SPLITS/DEEDS PROCESSED

LORAIN COUNTY TAX MAP DEPARTMENT
226 MIDDLE AVE. ELYRIA, OHIO

SURVEYED BY: NONE
CLOSURE: NONE
MAP PAGE(S): 6-16 & 6-34
APPROVED BY: TJS DATE: 3/6/13
SCALE: 1" = 200 PRIOR INSTRUMENT: SEE ABOVE