

RASTER

PARENT PARCEL: 04-00-004-101-071

CHILD PARCEL: 04-00-004-101-073, -074

STARTING POINT: CENTERLINE OF MILLER RD & CORP LINE OF CITY OF AVON

09-02677

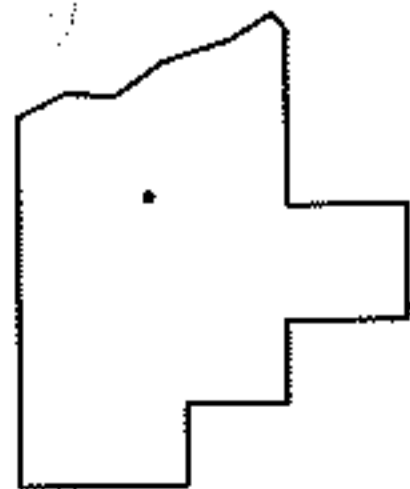
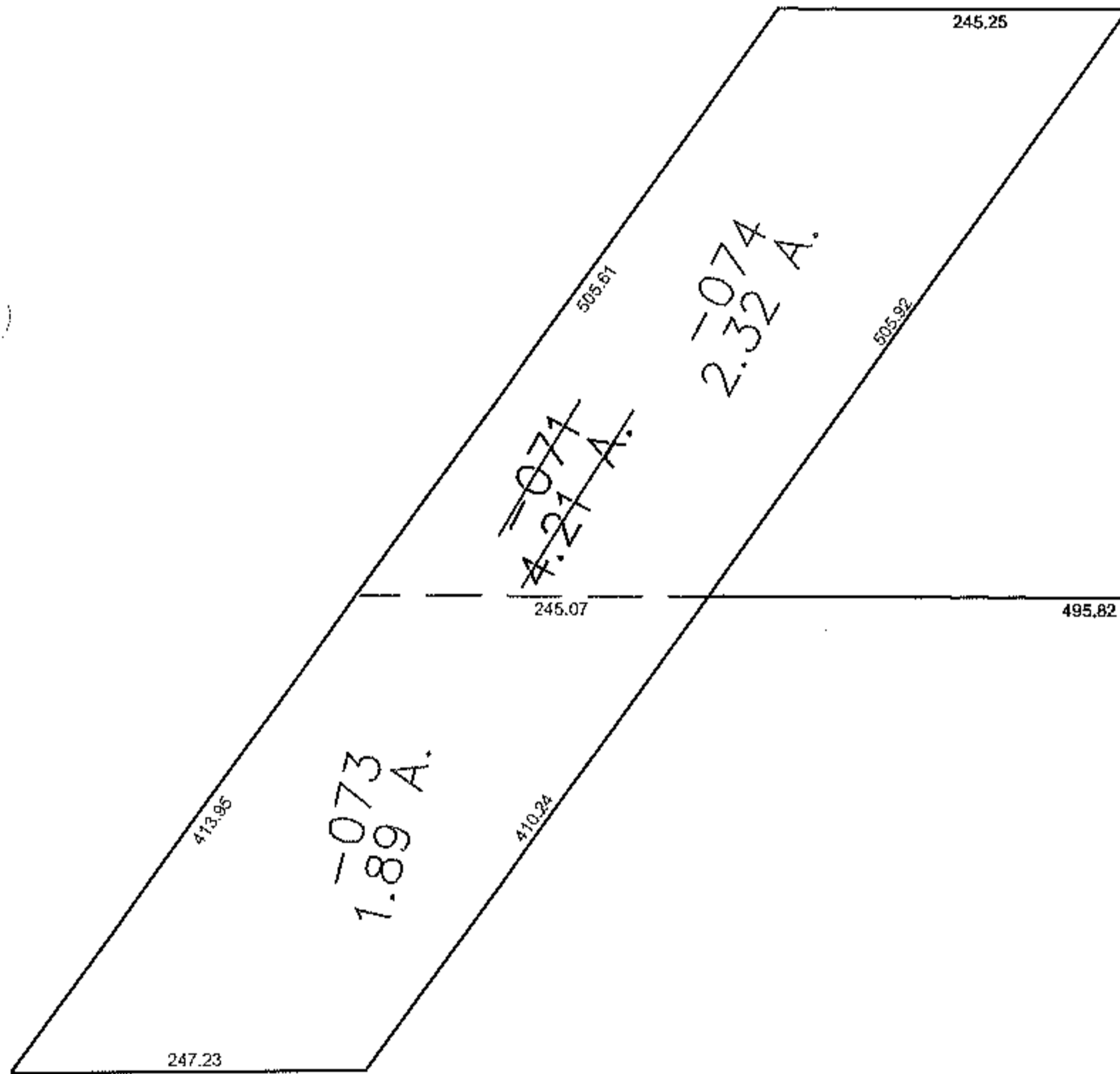
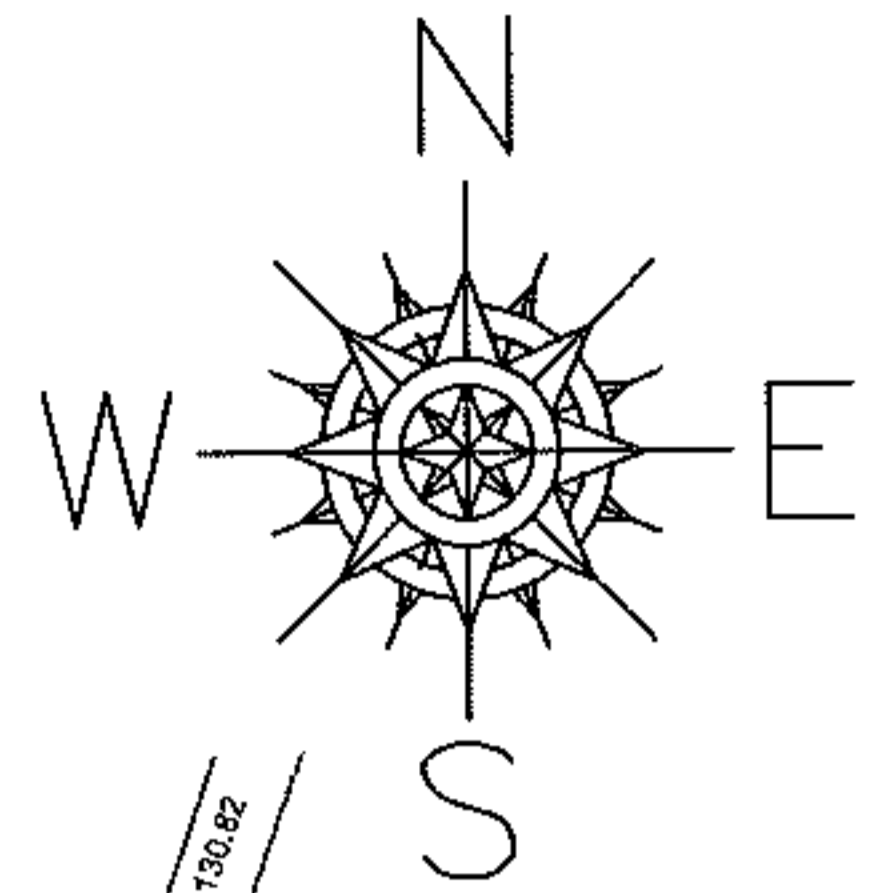

SPLITS/DEEDS PROCESSED
LORAIN COUNTY TAX MAP DEPARTMENT
226 MIDDLE AVE. ELYRIA, OHIO

SURVEYED BY: DONALD HIMES
CLOSURE: 0.00 : 10,000
MAP PAGE(S): 04-00-004-A
APPROVED BY: JAH DATE: 3-16-09
SCALE: 1" = 200 PRIOR INSTRUMENT: DV 967/788