

RASTER

PARENT PARCEL: 07-00-028-101-121, 052, -051, -046
CHILD PARCEL: 07-00-028-101-165 THRU -167
STARTING POINT: CENTERLINE OF CENTER RIDGE RD & STONEY RIDGE RD

09-02675

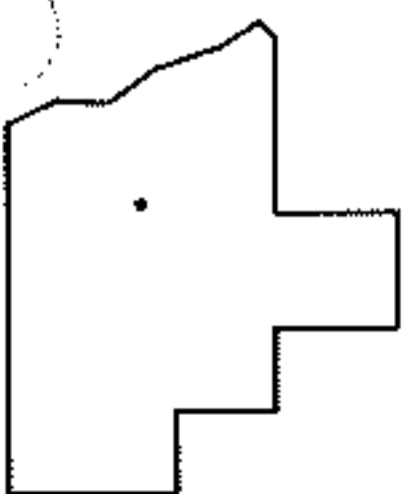
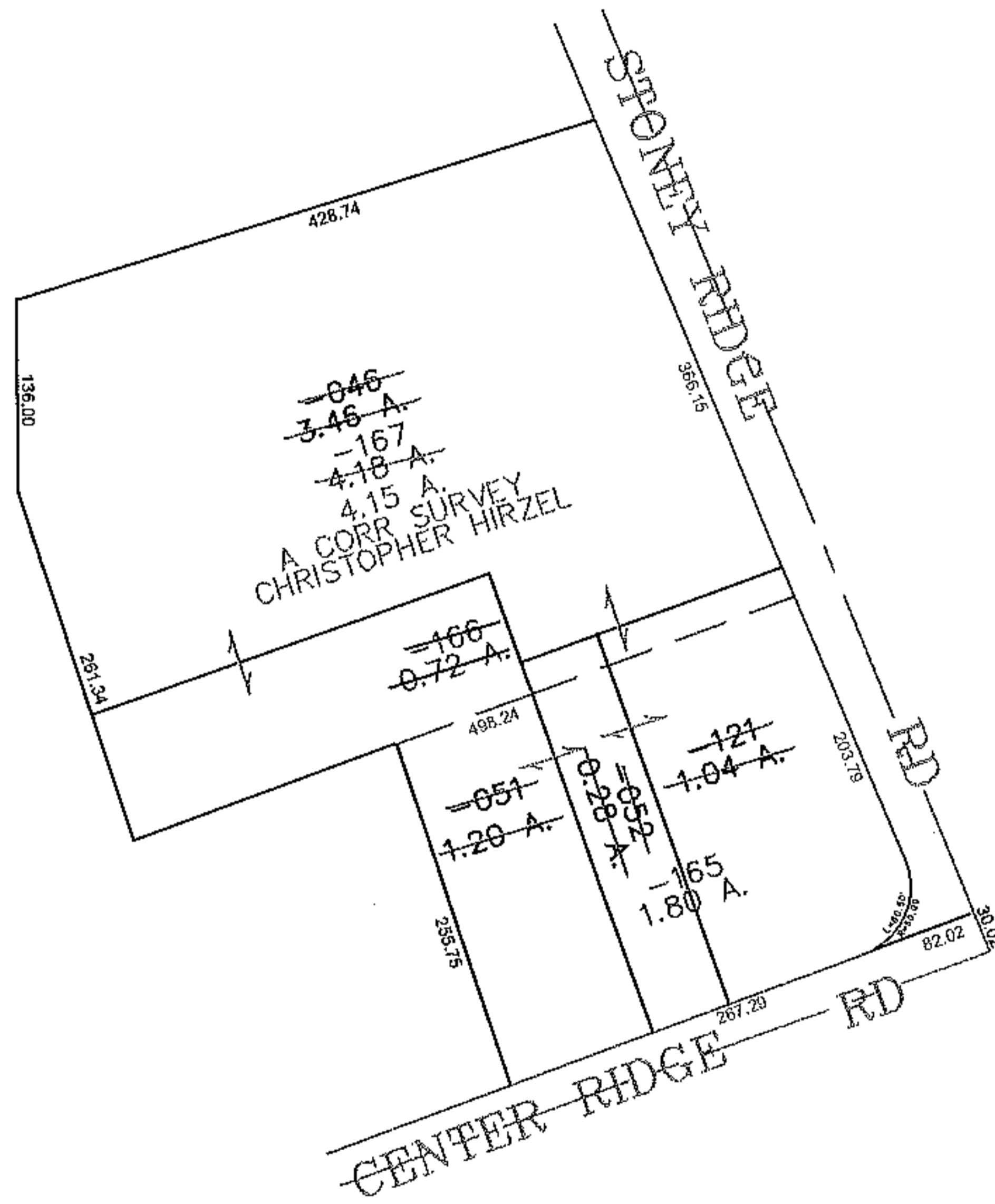
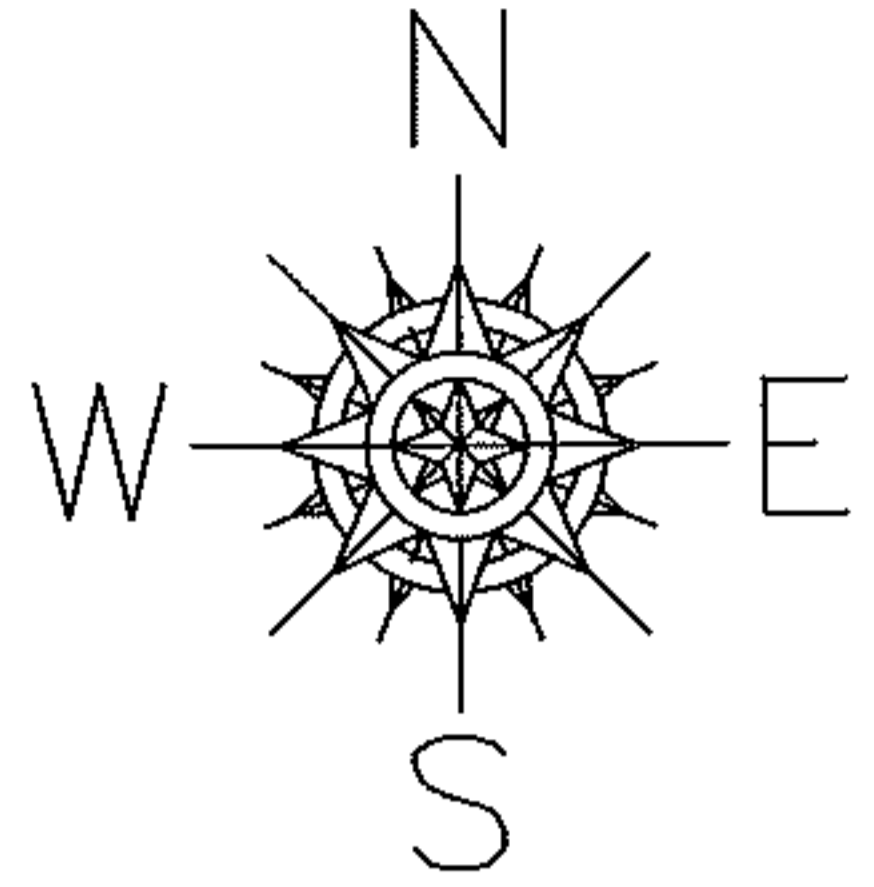

SPLITS/DEEDS PROCESSED
LORAIN COUNTY TAX MAP DEPARTMENT
226 MIDDLE AVE. ELYRIA, OHIO

SURVEYED BY: CHRISTOPHER HIRZEL
CLOSURE: 0.00 : 10,000
MAP PAGE(S): 07-00-028-C, D
APPROVED BY: JAH DATE: 4-13-09
SCALE: 1" = 200' PRIOR INSTRUMENT: 20060172096