

PARENT PARCEL: 17-20-015-000-004

13-02675

CHILD PARCEL: SAME

STARTING POINT: CENTERLINE OF STOCKING RD & GORE-ORPHANAGE RD

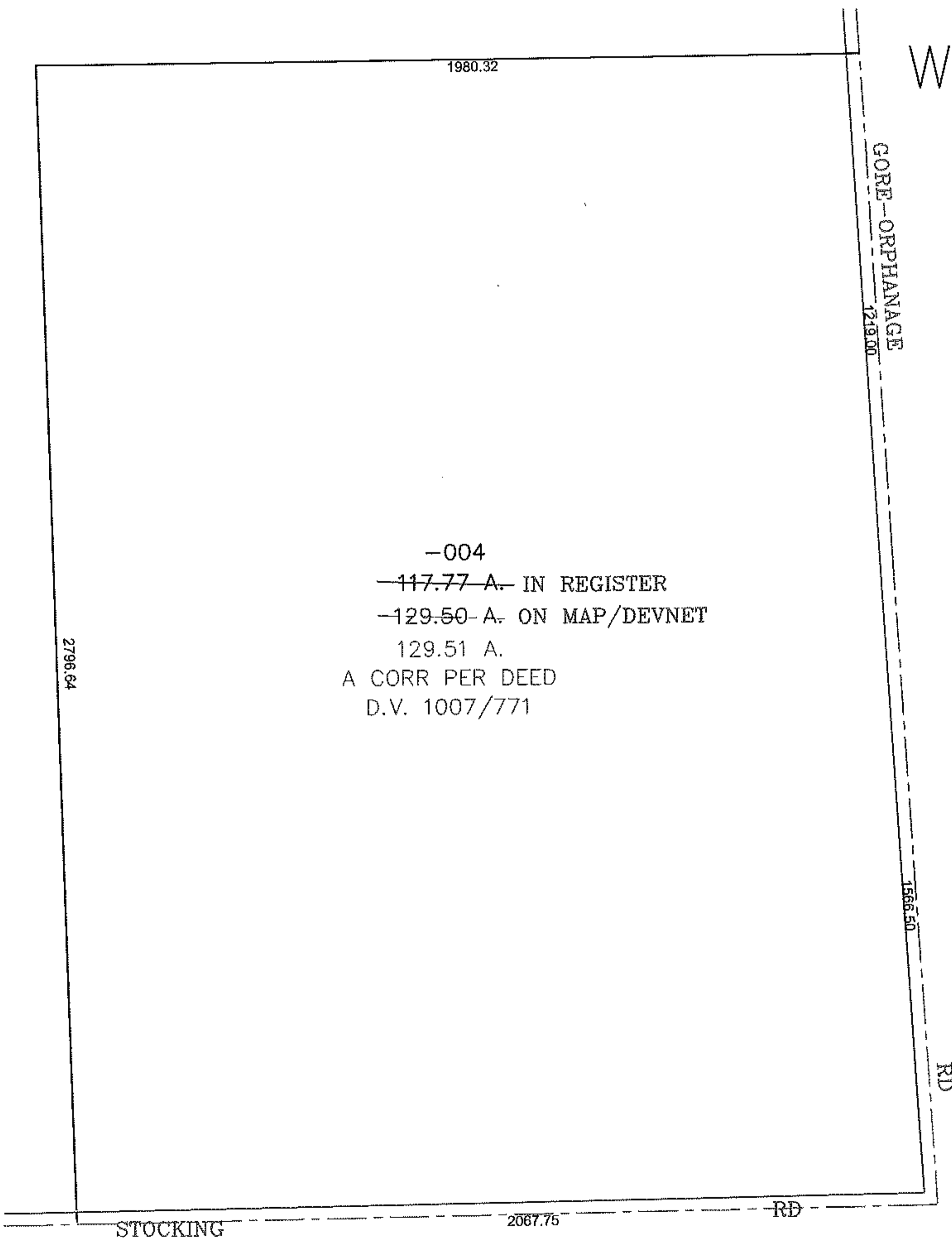
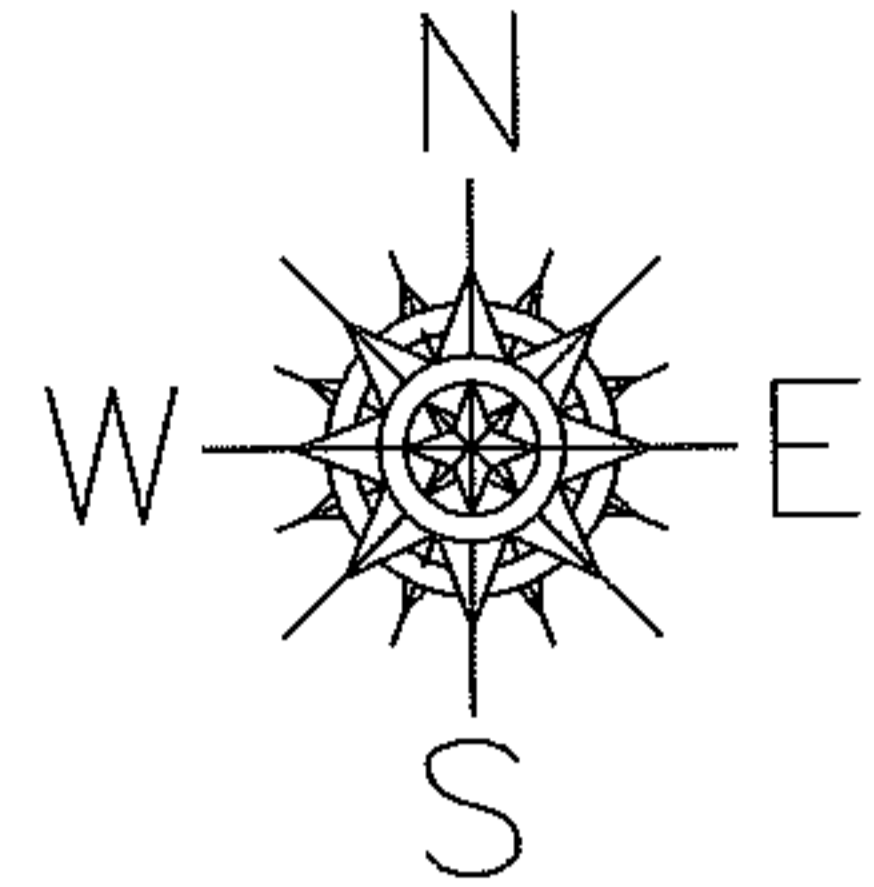

-004
~~-117.77 A.~~ IN REGISTER
~~-129.50 A.~~ ON MAP/DEVNET
129.51 A.
A CORR PER DEED
D.V. 1007/771

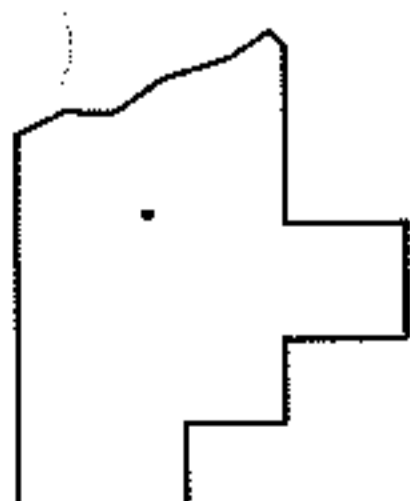

SPLITS/DEEDS PROCESSED

LORAIN COUNTY TAX MAP DEPARTMENT
226 MIDDLE AVE. ELYRIA, OHIO

SURVEYED BY: CORR PER DEED
CLOSURE: 0.01 : 10,000
MAP PAGE(S): 17-E
APPROVED BY: JAH DATE: 2/27/2013
SCALE: 1" = 400 PRIOR INST.: DV 1007/771