

RASTER

PARENT PARCEL: 18-00-010-000-003

CHILD PARCEL: 18-00-010-000-028, -029

09-02672

STARTING POINT: CENTERLINE OF MEDINA-NORWALK RD & HAWLEY RD

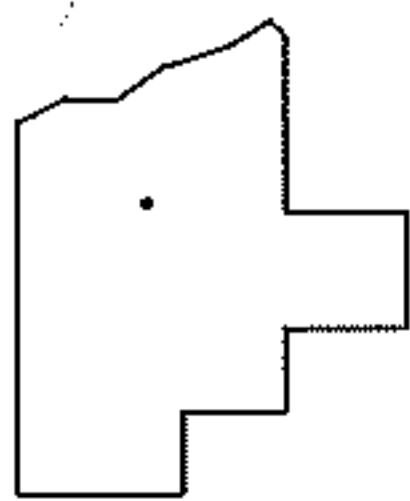
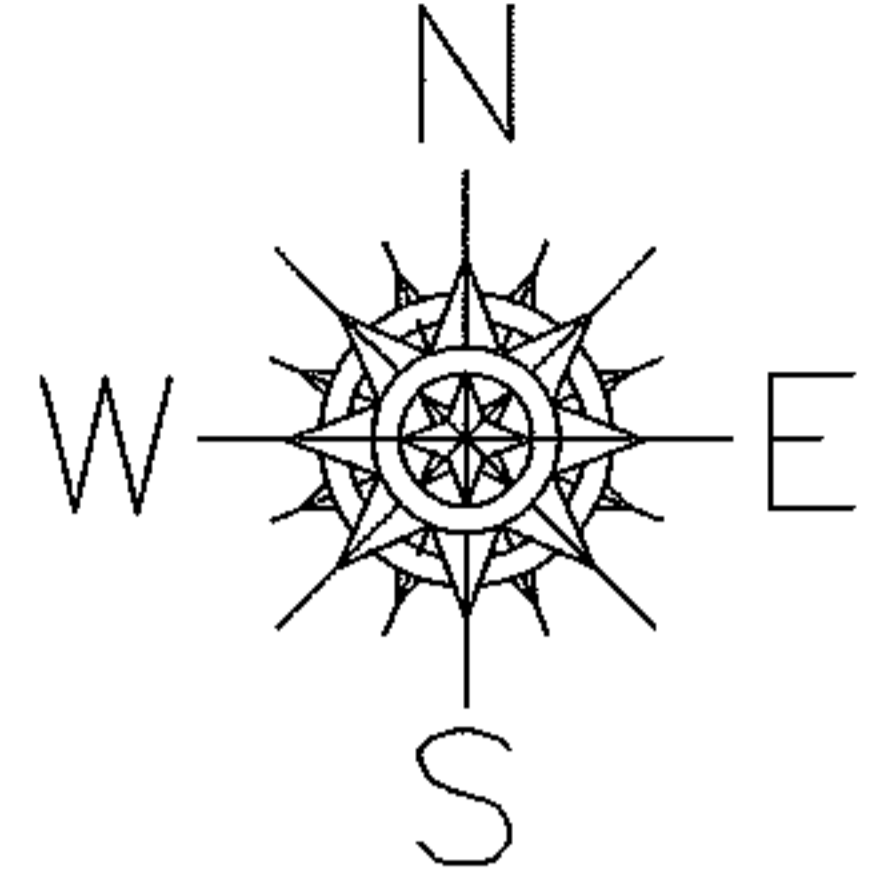
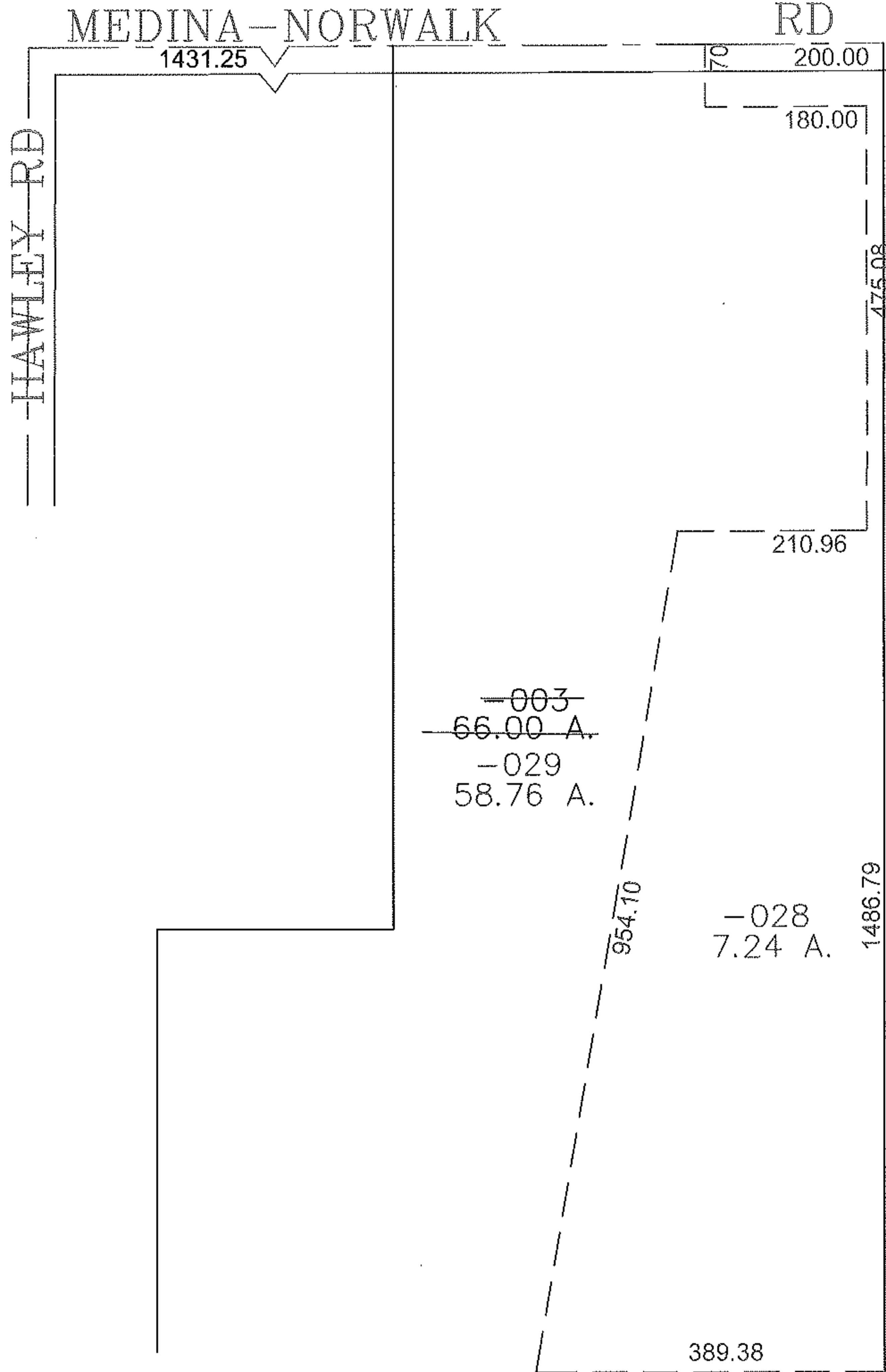

**SPLITS/DEEDS PROCESSED**

LORAIN COUNTY TAX MAP DEPARTMENT  
226 MIDDLE AVE. ELYRIA, OHIO

SURVEYED BY: THOMAS SNEZEK

CLOSURE: 0.00 : 10.000

MAP PAGE(S): 18-H

APPROVED BY: JAH DATE: 3-9-09

SCALE: 1" = 200' PRIOR INSTRUMENT: 19980566394