

PARENT PARCEL: 12-00-052-000-007

CHILD PARCEL: _____

13-02672-A

STARTING POINT: INTERSECTION OF C/L OF AKINS RD. AND C/L OF COLUMBIA WEST RIVER RD.

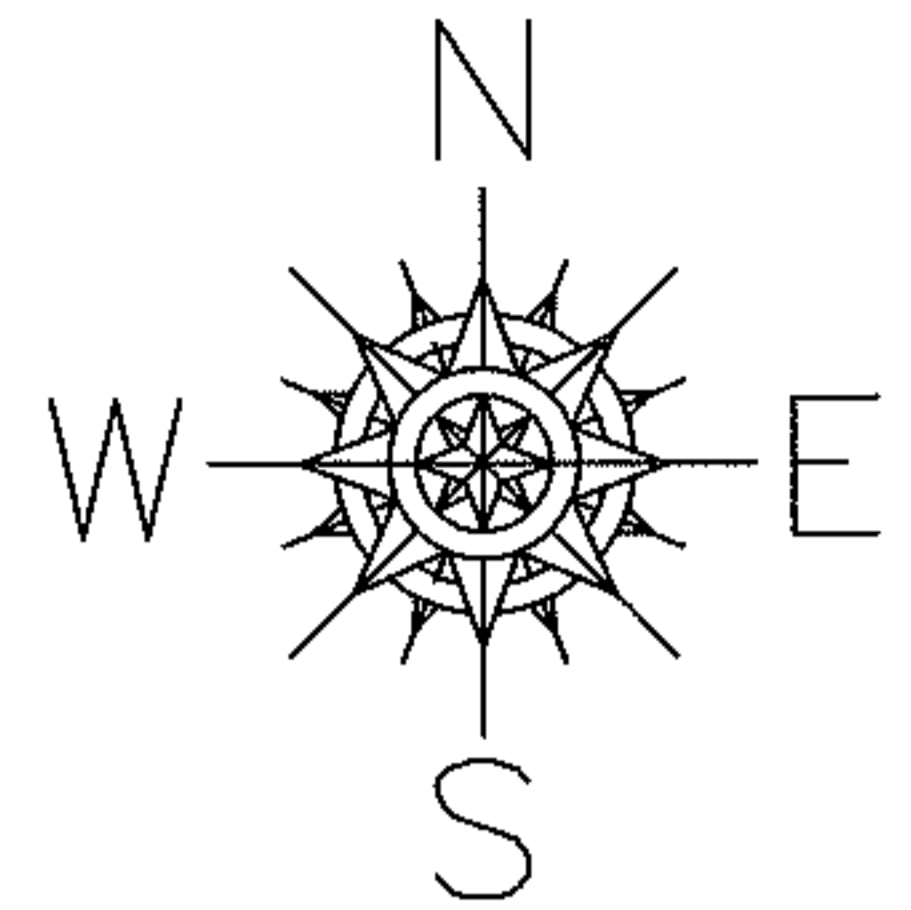

AKINS RD.

COLUMBIA - WEST RIVER RD.

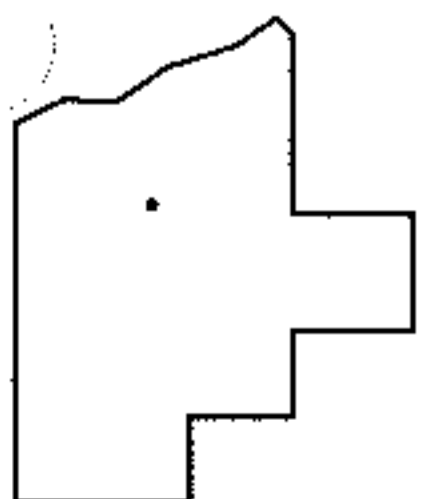
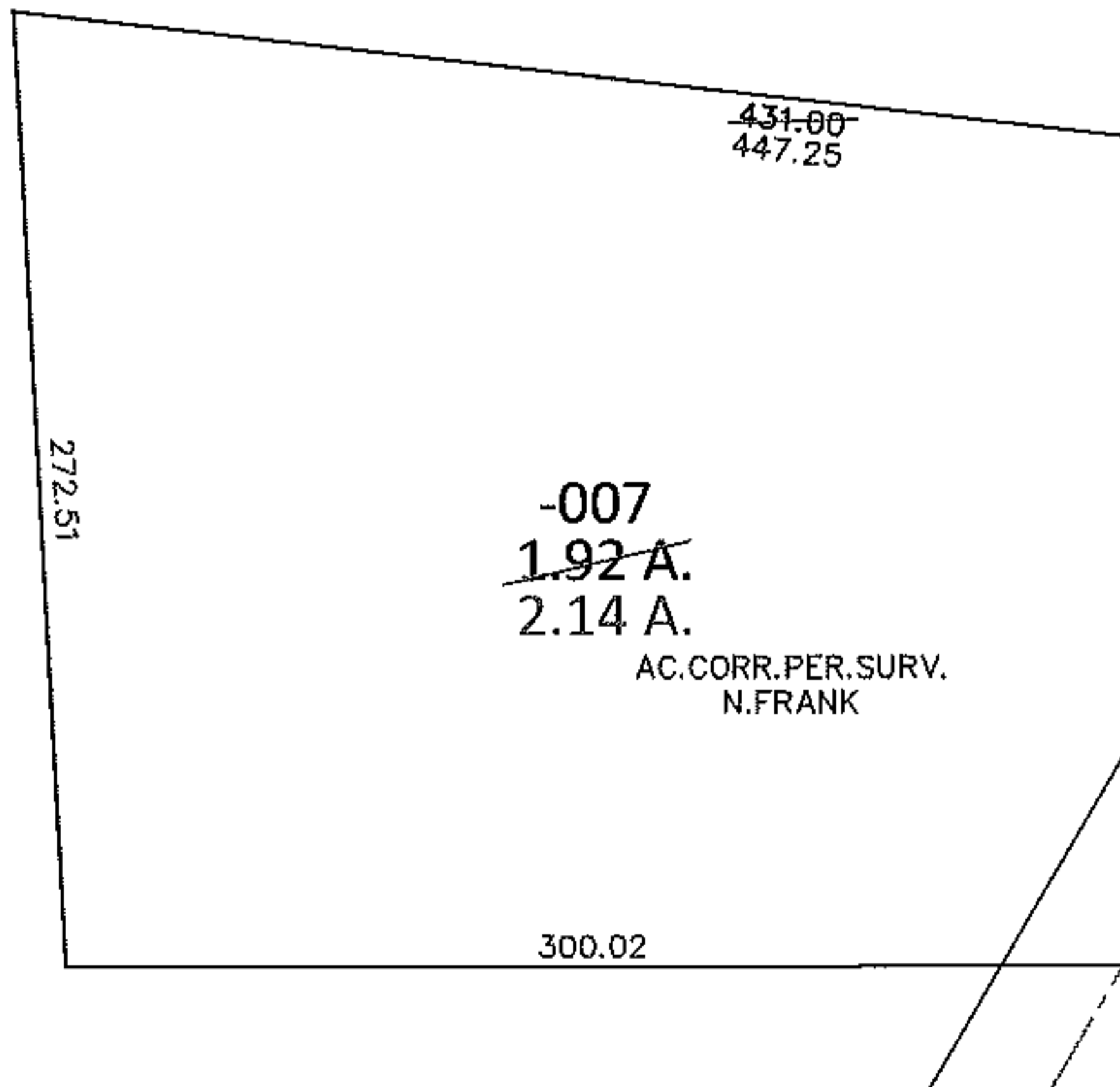

SPLITS/DEEDS PROCESSED

LORAIN COUNTY TAX MAP DEPARTMENT
226 MIDDLE AVE. ELYRIA, OHIO

SURVEYED BY: NORMAN L. FRANK

CLOSURE: .01:10,000

MAP PAGE(S): 12-F

APPROVED BY: RRM DATE: 2-26-13

SCALE: 1"=100 PRIOR INST.: DV 1357/490