

PARENT PARCEL: 06-26-020-000-007

CHILD PARCEL:

13-02670-A

STARTING POINT: NORTHWEST CORNER OF LOT CONVEYED TO CHARLES EDWARD(VOL.200 PG.578)

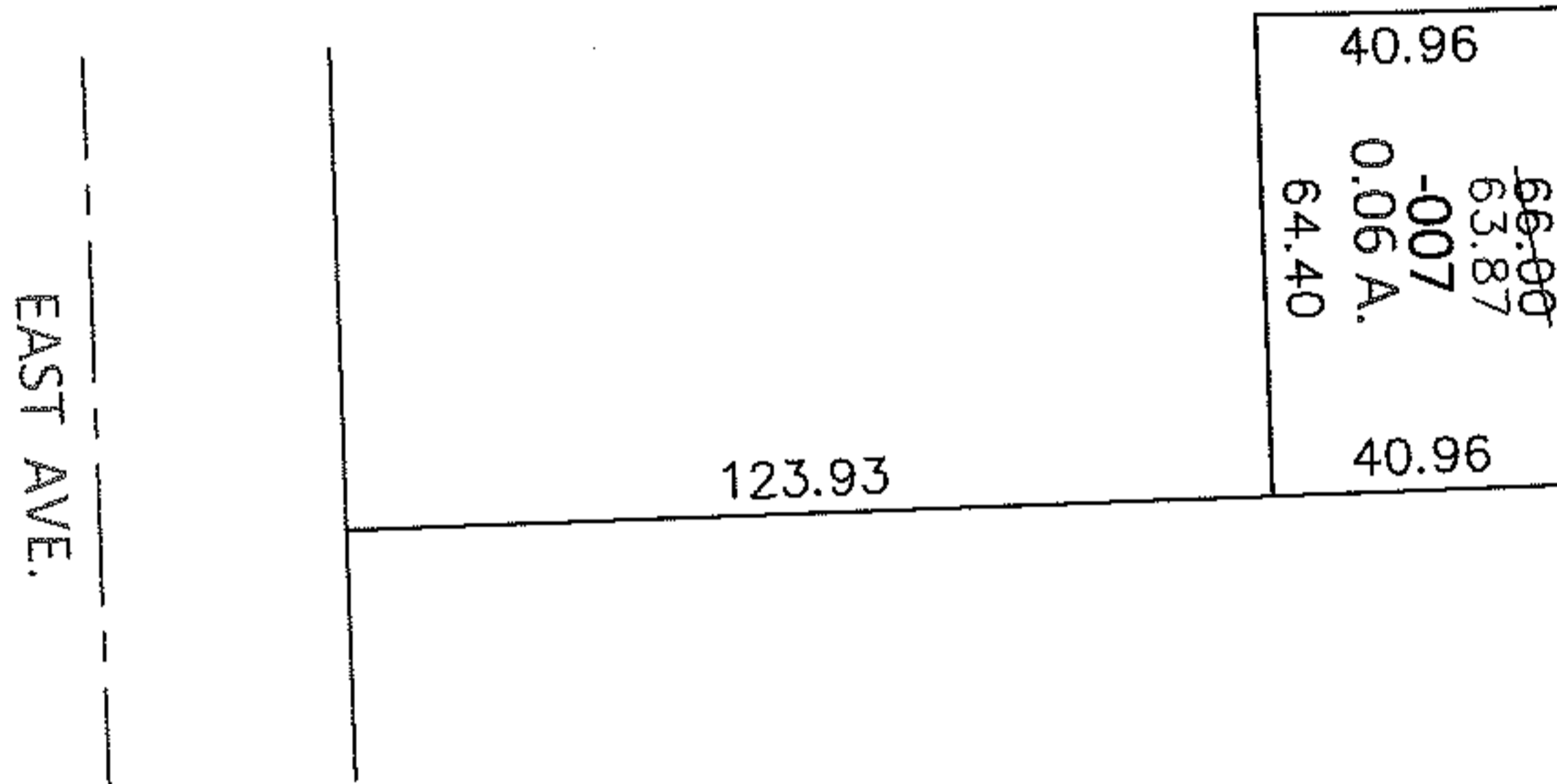
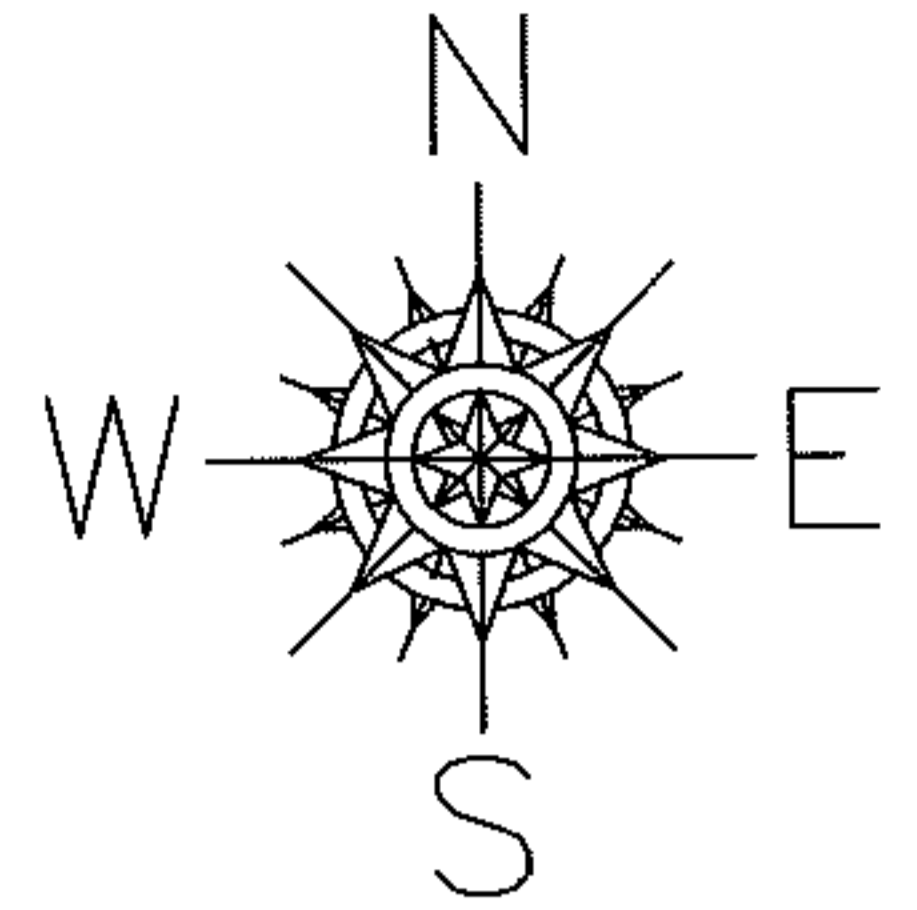

FRONTAGE AND DEPTH TO ACREAGE CORRECTION

06-26-020-000-007

0.06 A.

~~66 X 41~~

PER SURVEY BY GARY E. PENFOUND

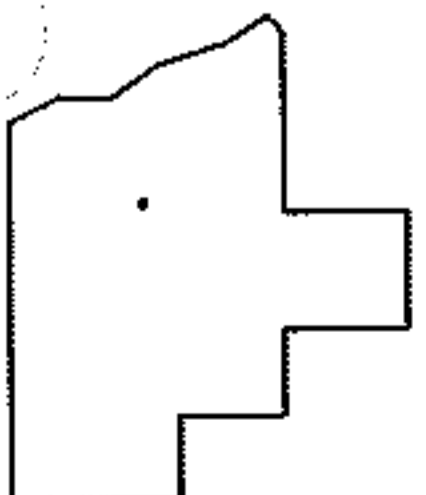

SPLITS/DEEDS PROCESSED

LORAIN COUNTY TAX MAP DEPARTMENT
226 MIDDLE AVE. ELYRIA, OHIO

SURVEYED BY: GARY E. PENFOUND

CLOSURE: .00:10,000

MAP PAGE(S): 6-138

APPROVED BY: RRM DATE: 3-14-13

SCALE: 1"= 50' PRIOR INST.: 20130449156