

RASTER

PARENT PARCEL: 15-00-092-000-002, 15-00-093-000-005

CHILD PARCEL: 15-00-092-000-010 THRU 012 15-00-093-000-027 THRU -030

STARTING POINT: CENTERLINE OF INDIAN HOLLOW RD & O.L. 93

09-02669

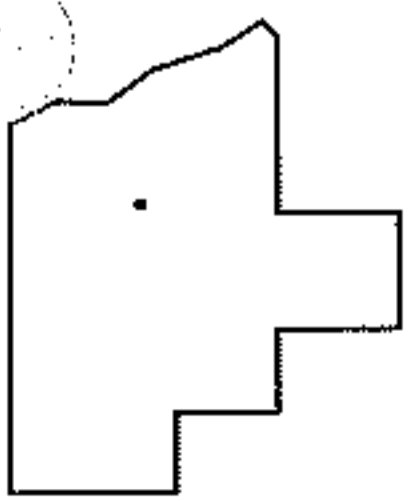
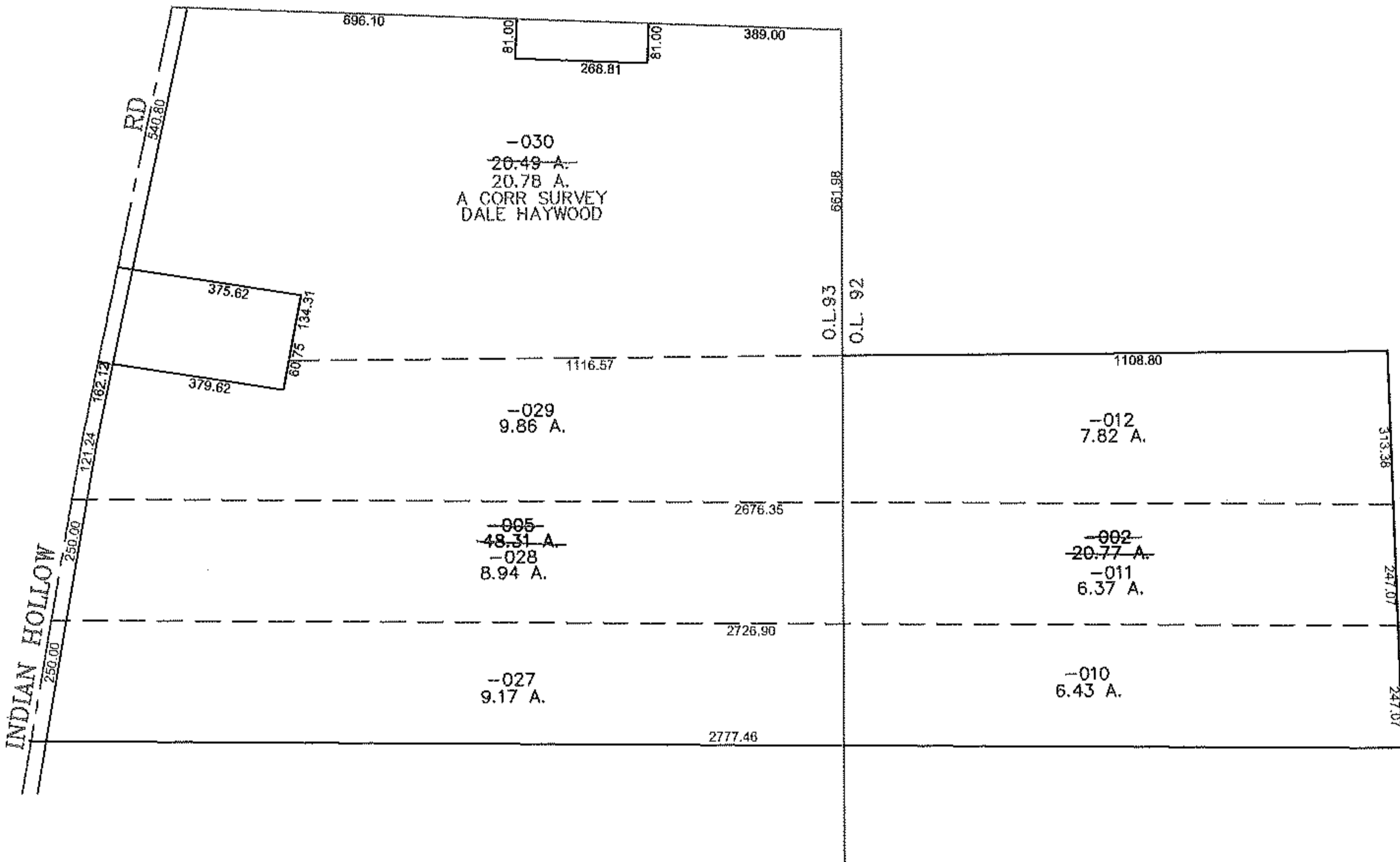
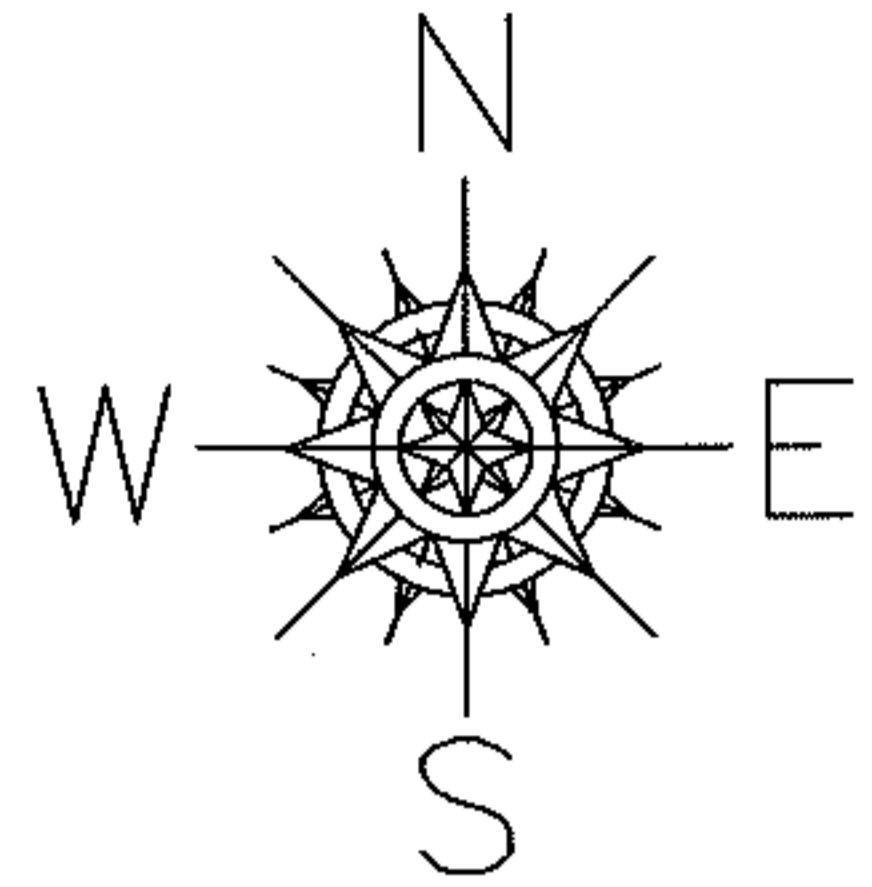

SPLITS/DEEDS PROCESSED

LORAIN COUNTY TAX MAP DEPARTMENT  
226 MIDDLE AVE. ELYRIA, OHIO

SURVEYED BY: DALE HAYWOOD  
 CLOSURE: 0.00 : 10,000  
 MAP PAGE(S): 15-00-092-A, 093-B  
 APPROVED BY: JAH DATE: 2-25-09  
 SCALE: 1" = 400 PRIOR INSTRUMENT: 20080269744