

RASTER

PARENT PARCEL: 19-04-005-000-009

CHILD PARCEL: 19-04-005-000-010, -011

STARTING POINT: CENTERLINE OF MEDINA-NORWALK RD & O.L. 5

09-02665

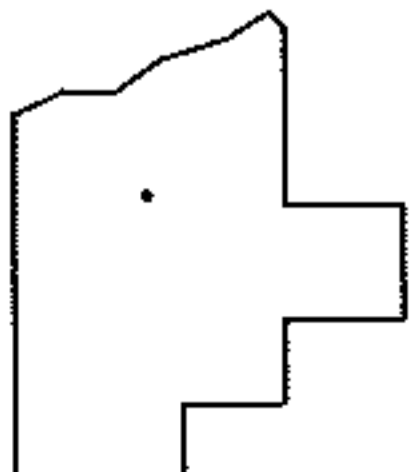
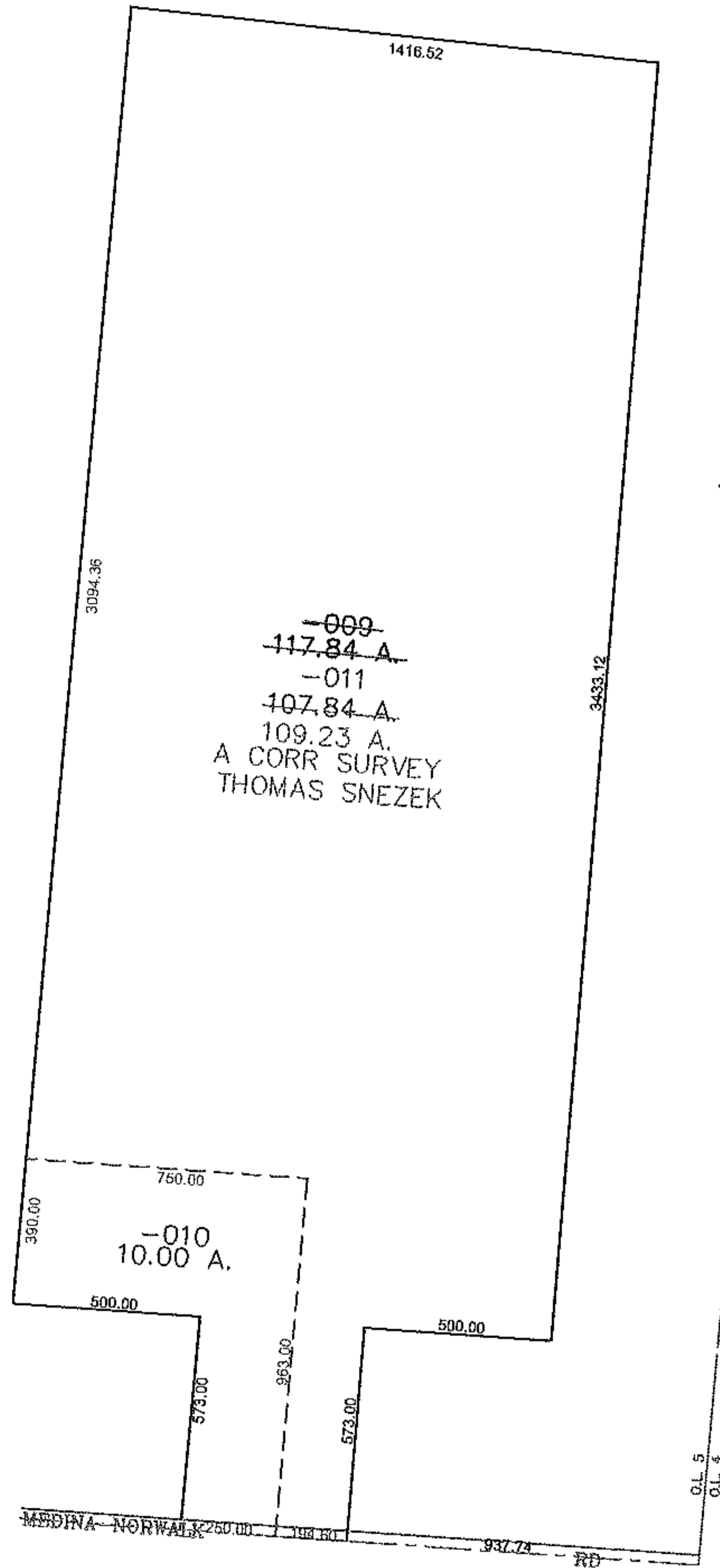
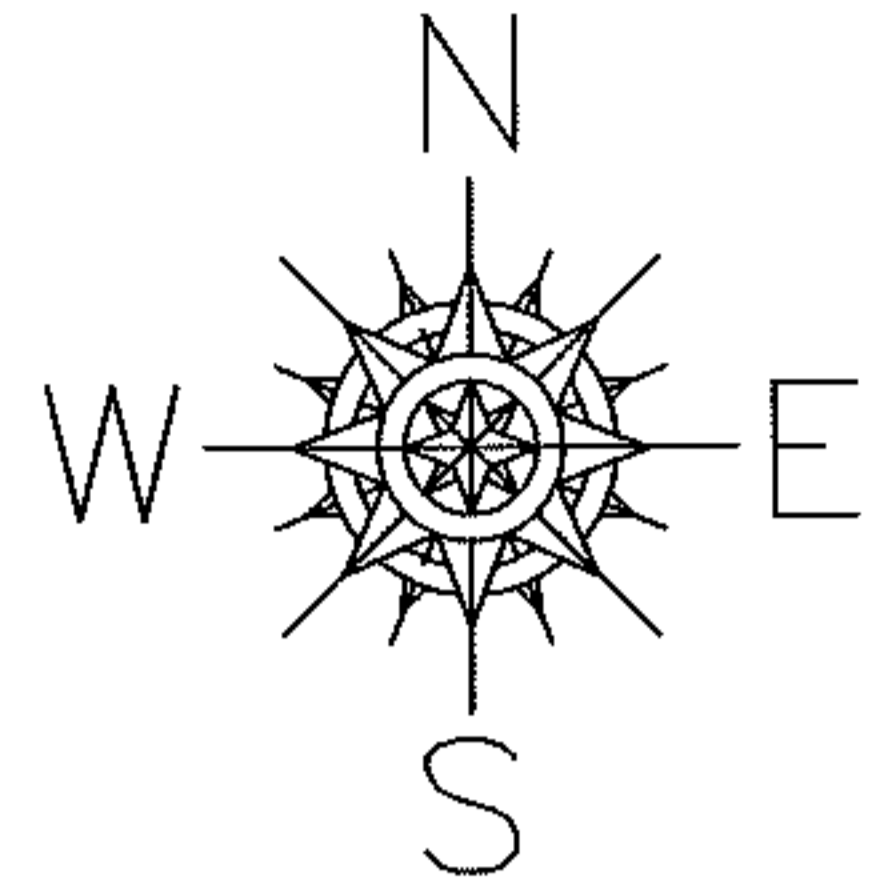

SPLITS/DEEDS PROCESSED

LORAIN COUNTY TAX MAP DEPARTMENT
226 MIDDLE AVE. ELYRIA, OHIO

SURVEYED BY: THOMAS SNEZEK

CLOSURE: 0.00 : 10.000

MAP PAGE(S): 19-A

APPROVED BY: JAH DATE: 2-17-09

SCALE: 1" = 600 PRIOR INSTRUMENT: OR 164/556