

RASTER

PARENT PARCEL: 01-00-013-000-064

CHILD PARCEL: 01-00-013-000-070, -071

STARTING POINT: CENTERLINE OF BROWNHELM STATION RD & SUNNYSIDE RD

09-02663

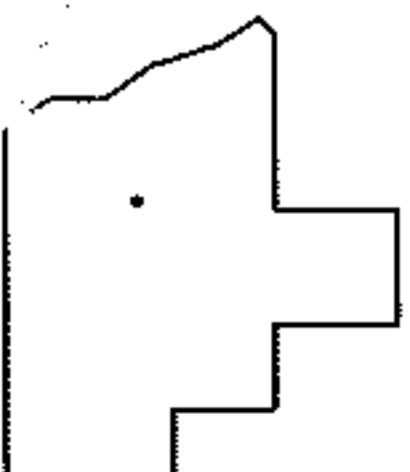
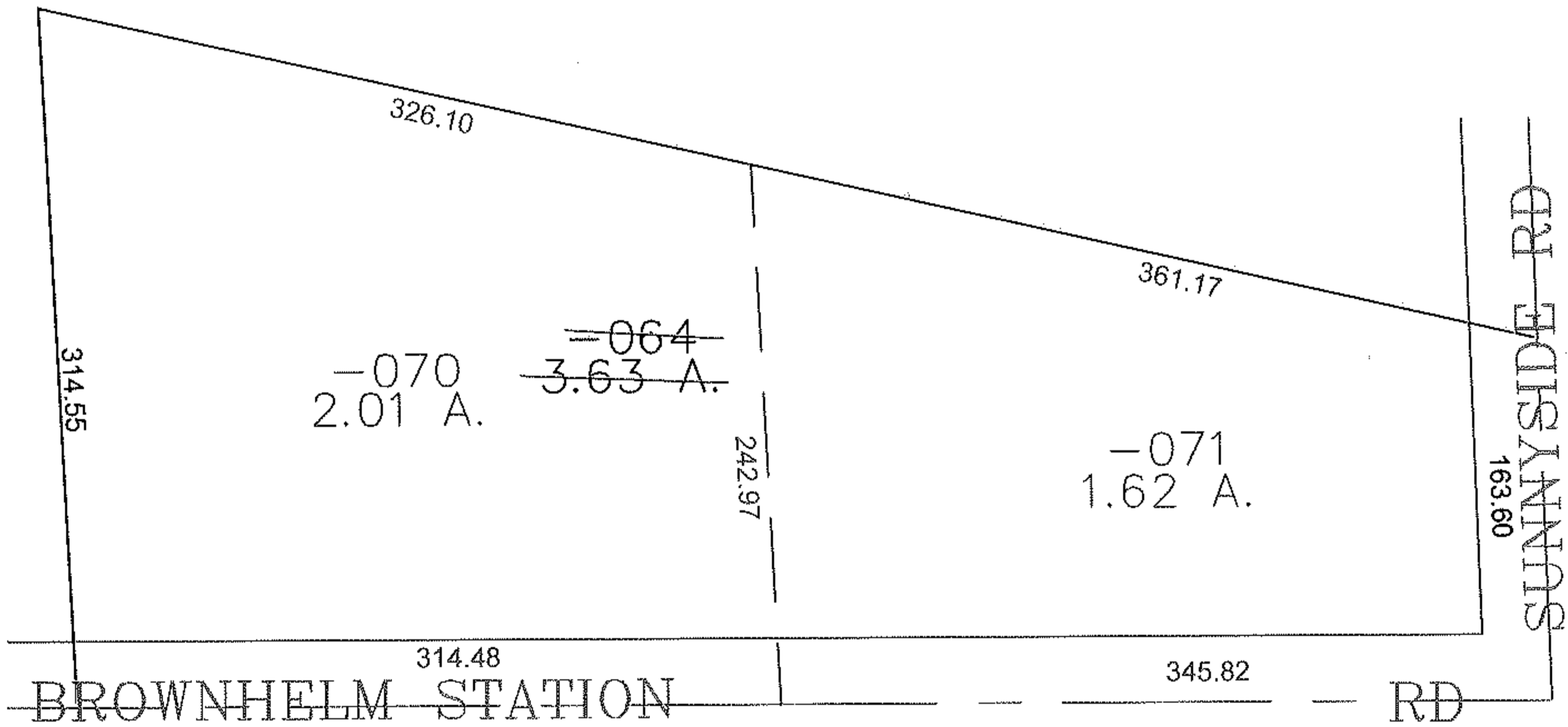
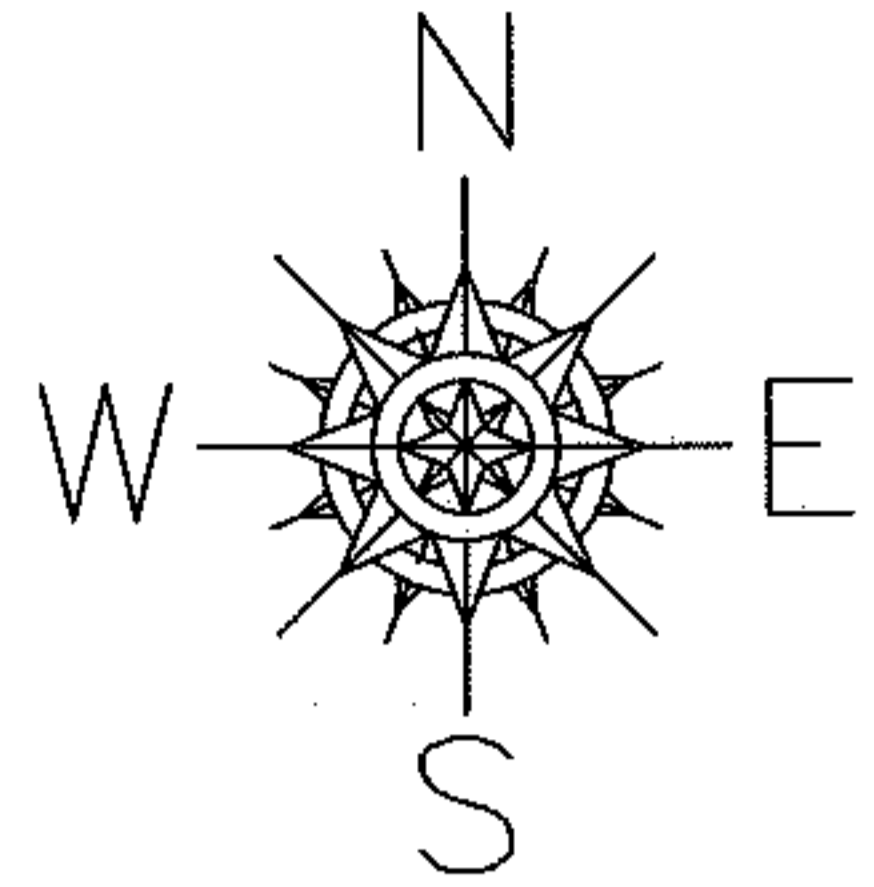

SPLITS/DEEDS PROCESSED

LORAIN COUNTY TAX MAP DEPARTMENT
226 MIDDLE AVE. ELYRIA, OHIO

SURVEYED BY: DALE HAYWOOD
 CLOSURE: 0.00 : 10,000
 MAP PAGE(S): 1-B
 APPROVED BY: JAH DATE: 2-6-09
 SCALE: 1" = 100 PRIOR INSTRUMENT: OR 1015/103