

RASTER

PARENT PARCEL: 01-00-022-104-041

CHILD PARCEL: 01-00-022-104-043 THRU -045

STARTING POINT: CENTERLINE OF CLAUS RD & O.L. 22

09-02662

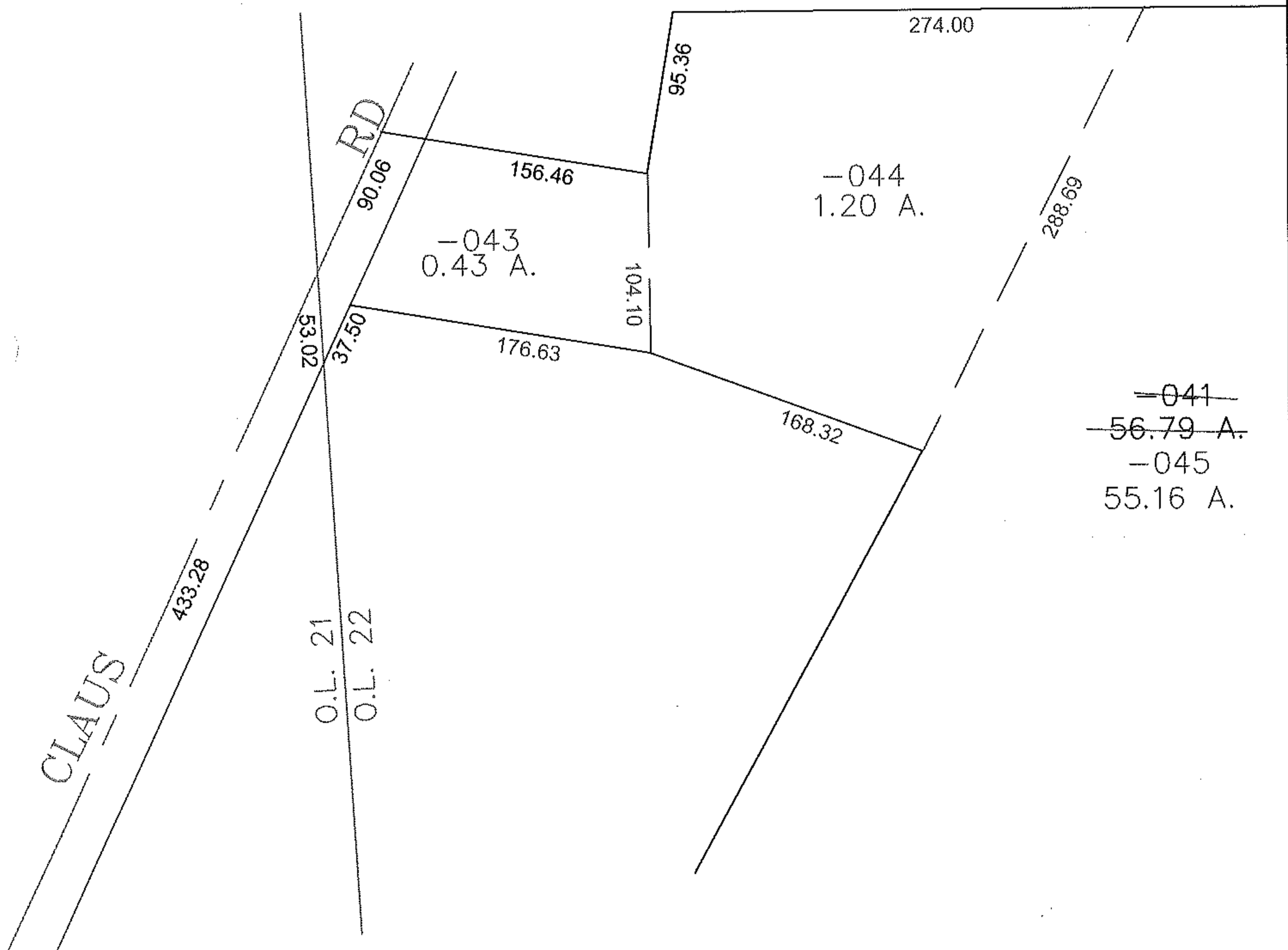
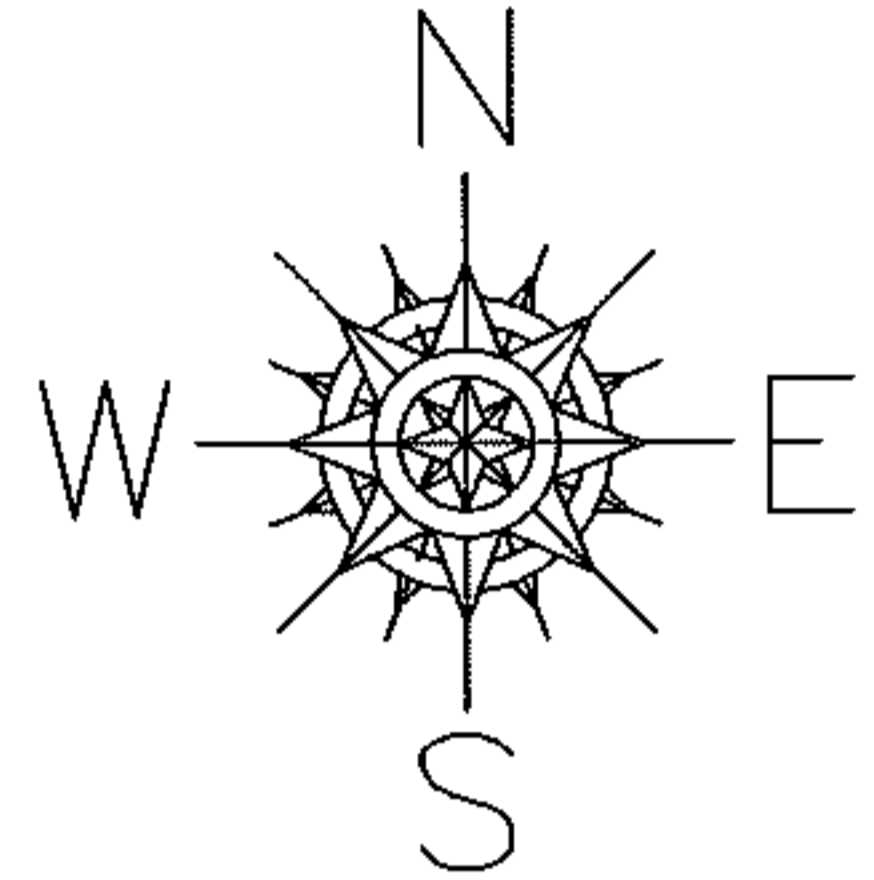

SPLITS/DEEDS PROCESSED

LORAIN COUNTY TAX MAP DEPARTMENT
226 MIDDLE AVE. ELYRIA, OHIO

SURVEYED BY: THOMAS SIMON

CLOSURE: 0.00 : 10.000

MAP PAGE(S): 01-00-022-A

APPROVED BY: JAH DATE: 2-2-09

SCALE: 1" = 100 PRIOR INSTRUMENT: 20010733986