

RASTER

PARENT PARCEL: 15-00-009-000-003

CHILD PARCEL: 15-00-009-000-027, -028

STARTING POINT: CENTERLINE OF PARSONS RD & O.L. 9

09-02661

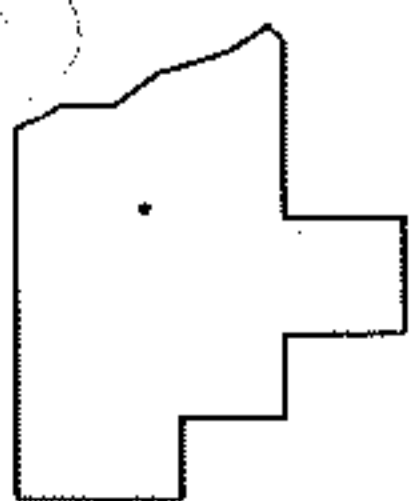
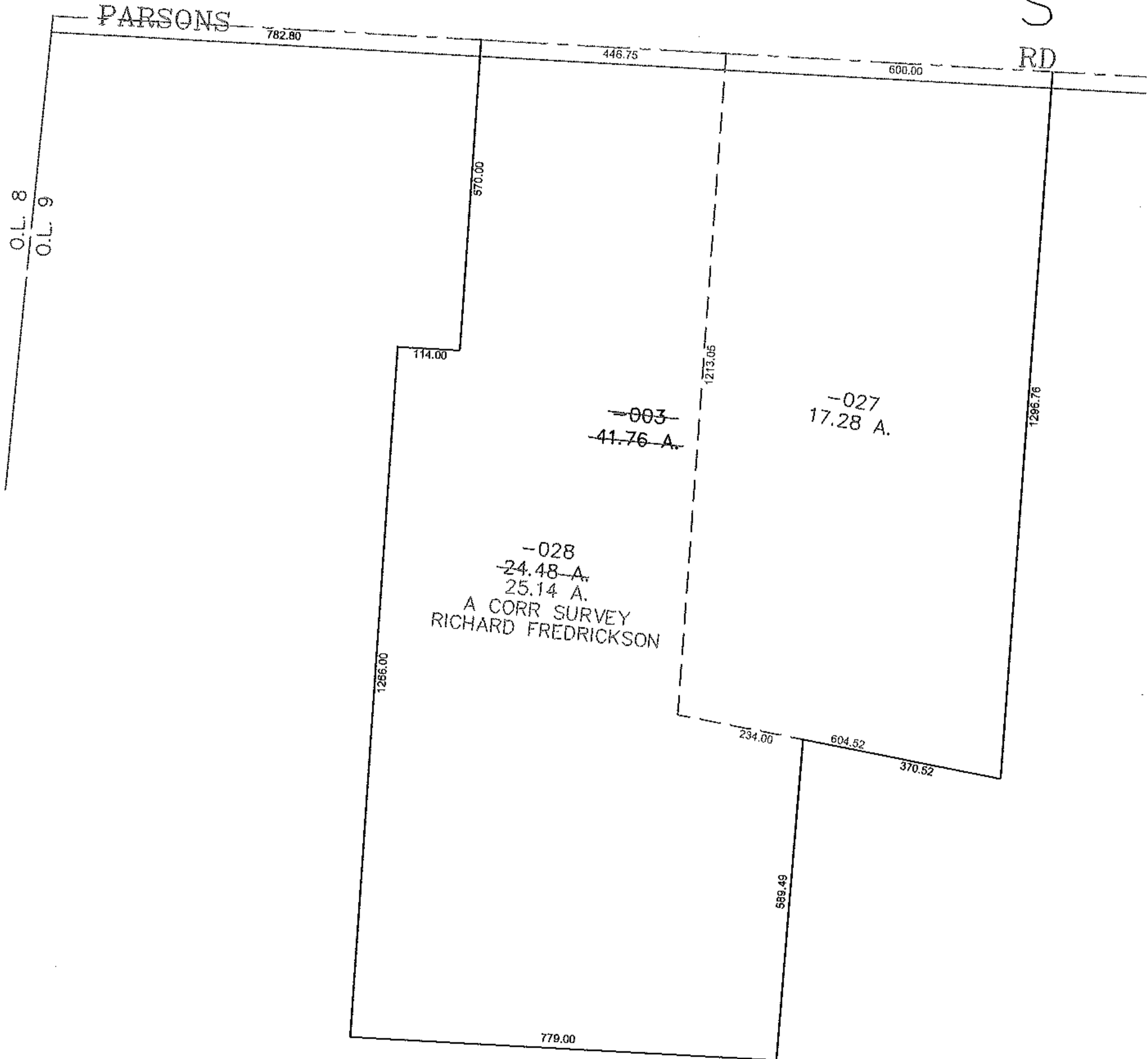
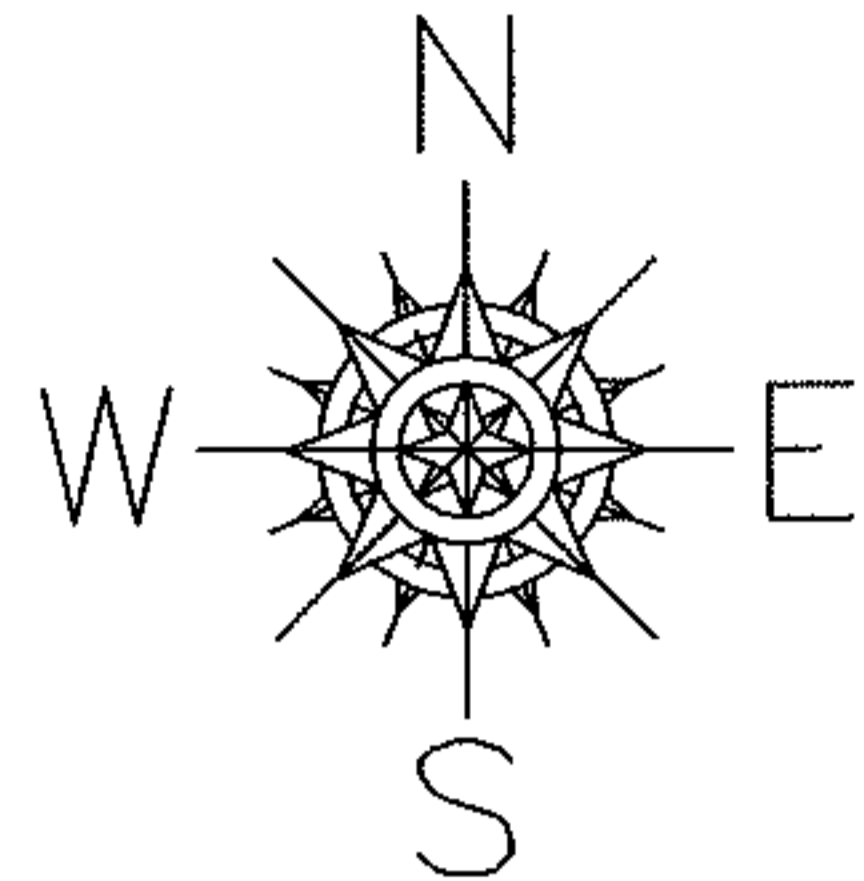

**SPLITS/DEEDS PROCESSED**  
 LORAIN COUNTY TAX MAP DEPARTMENT  
 226 MIDDLE AVE. ELYRIA, OHIO

SURVEYED BY: RICHARD FREDRICKSON  
 CLOSURE: 0.00 : 10,000  
 MAP PAGE(S): 15-D  
 APPROVED BY: JAH DATE: 1-26-09  
 SCALE: 1" = 300 PRIOR INSTRUMENT: 20060132916