

RASTER

PARENT PARCEL: 04-00-015-103-088

CHILD PARCEL: 04-00-015-103-090, -091

STARTING POINT: CENTERLINE OF DETROIT RD & MIDDLETON AVE

09-02660

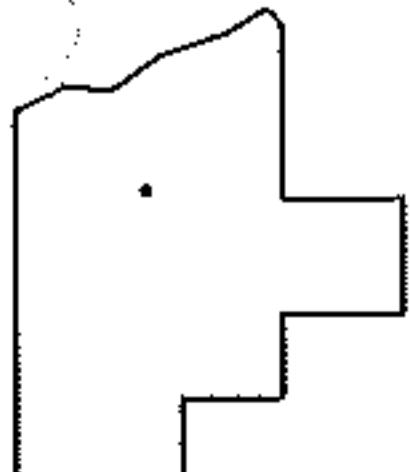
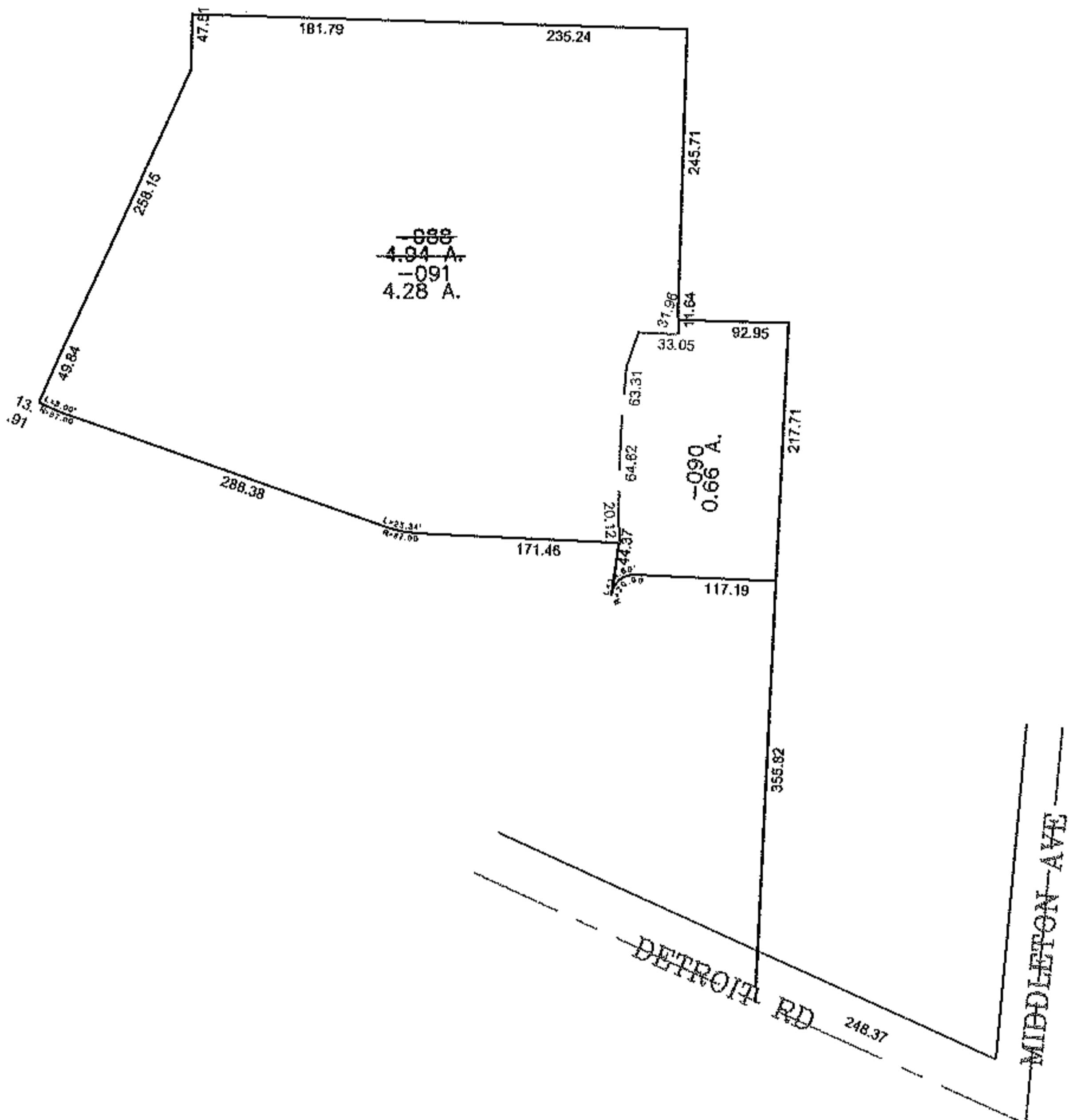
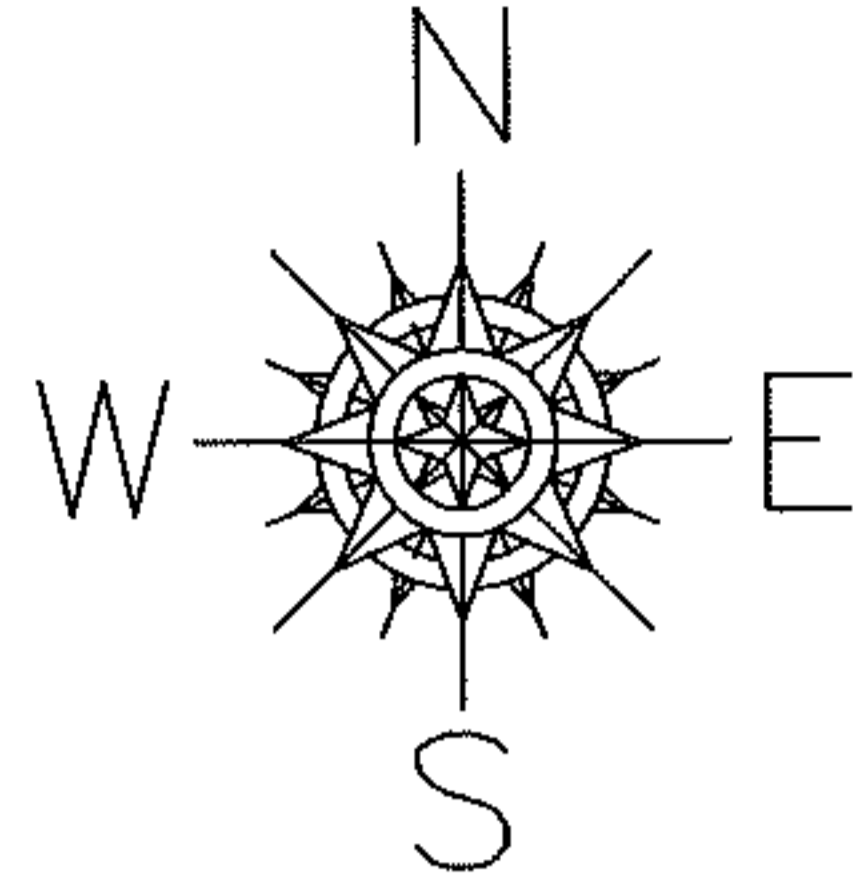

SPLITS/DEEDS PROCESSED  
LORAIN COUNTY TAX MAP DEPARTMENT  
226 MIDDLE AVE. ELYRIA, OHIO

SURVEYED BY: DAVID ELWELL  
CLOSURE: 0.00 : 10,000  
MAP PAGE(S): 04-00-015-D  
APPROVED BY: JAH DATE: 1-26-09  
SCALE: 1" = 200 PRIOR INSTRUMENT: 20080276952