

RASTER

PARENT PARCEL: 04-00-025-000-049 THRU -052
CHILD PARCEL: 04-00-025-000-502 THRU -507
STARTING POINT: MON. BOX CL OF MILLS RD. & S.W. CORNER OF O.L. 25

NO. 09-02658

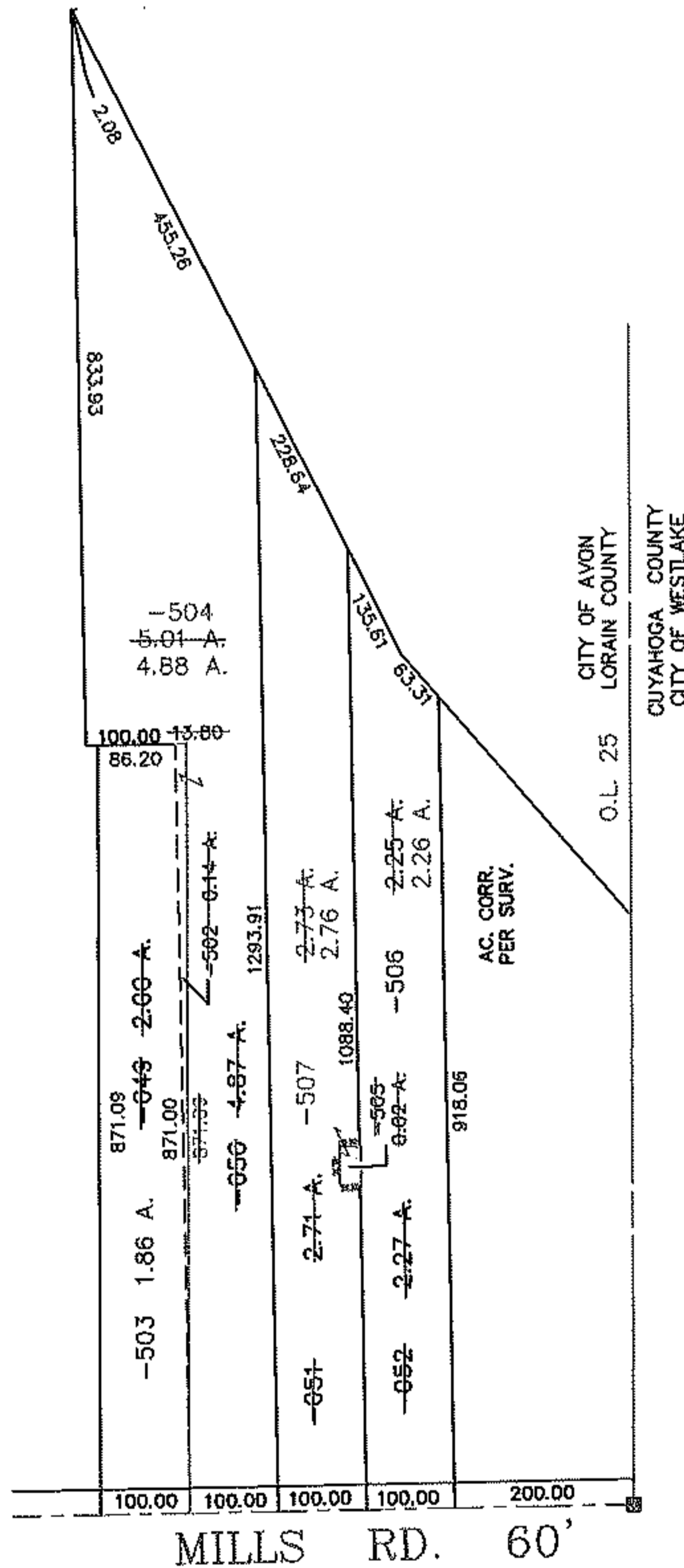
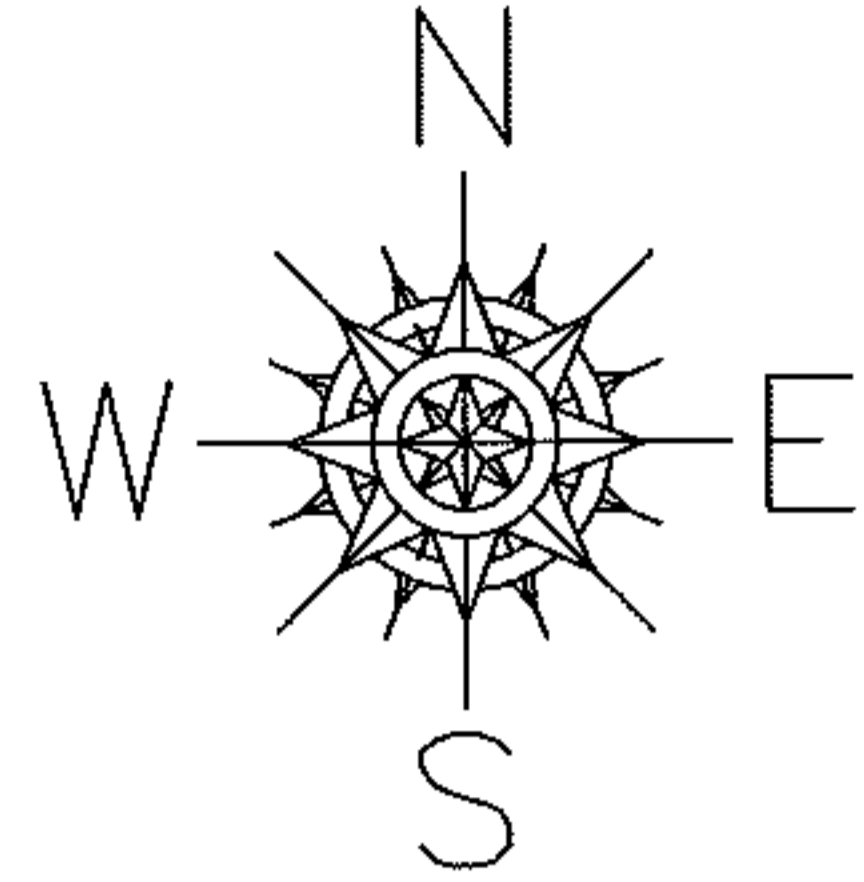

PRIOR INSTRUMENT: OR 564/78
PRIOR INSTRUMENT: 20070198897
PRIOR INSTRUMENT: 20020839525
PRIOR INSTRUMENT: 980547228

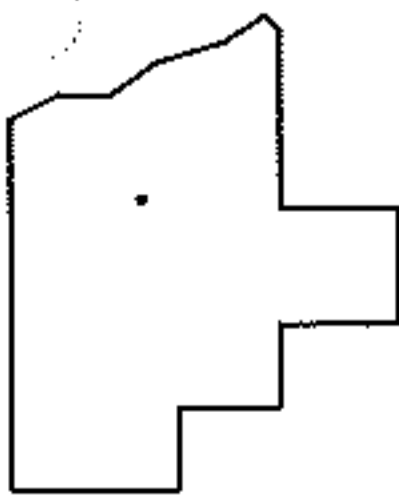

SPLITS/DEEDS PROCESSED
LORAIN COUNTY TAX MAP DEPARTMENT
226 MIDDLE AVE. ELYRIA, OHIO

SURVEYED BY: JIM RESAR
CLOSURE: 0.01 : 10.000
MAP PAGE(S): 04-00-025-H
APPROVED BY: TJS DATE: 3/13/09
SCALE: 1" = 300