

PARENT PARCEL: 07-00-039-000-019

13-02656-A

CHILD PARCEL: _____

STARTING POINT: INTERSECTION OF C/L OF MEADOW LAKES BLVD. AND C/L OF CENTER RIDGE RD.

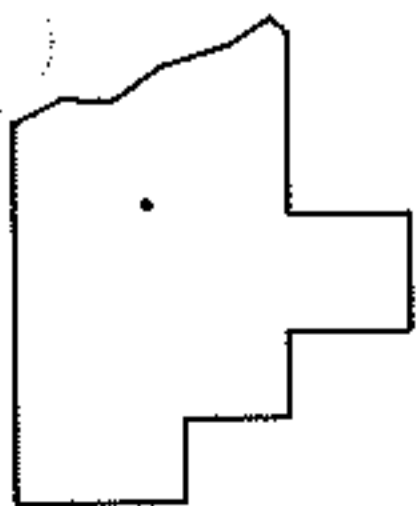
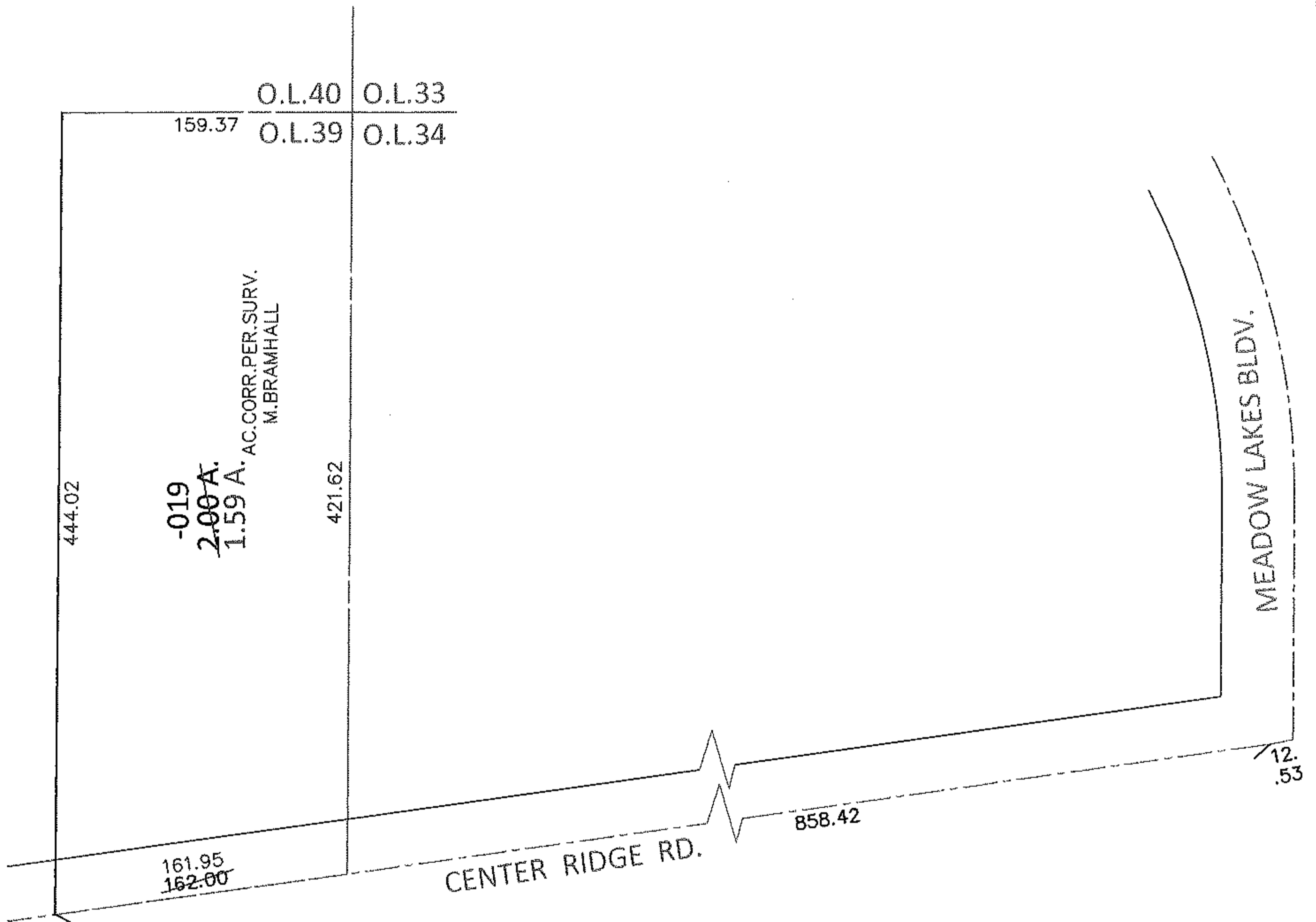
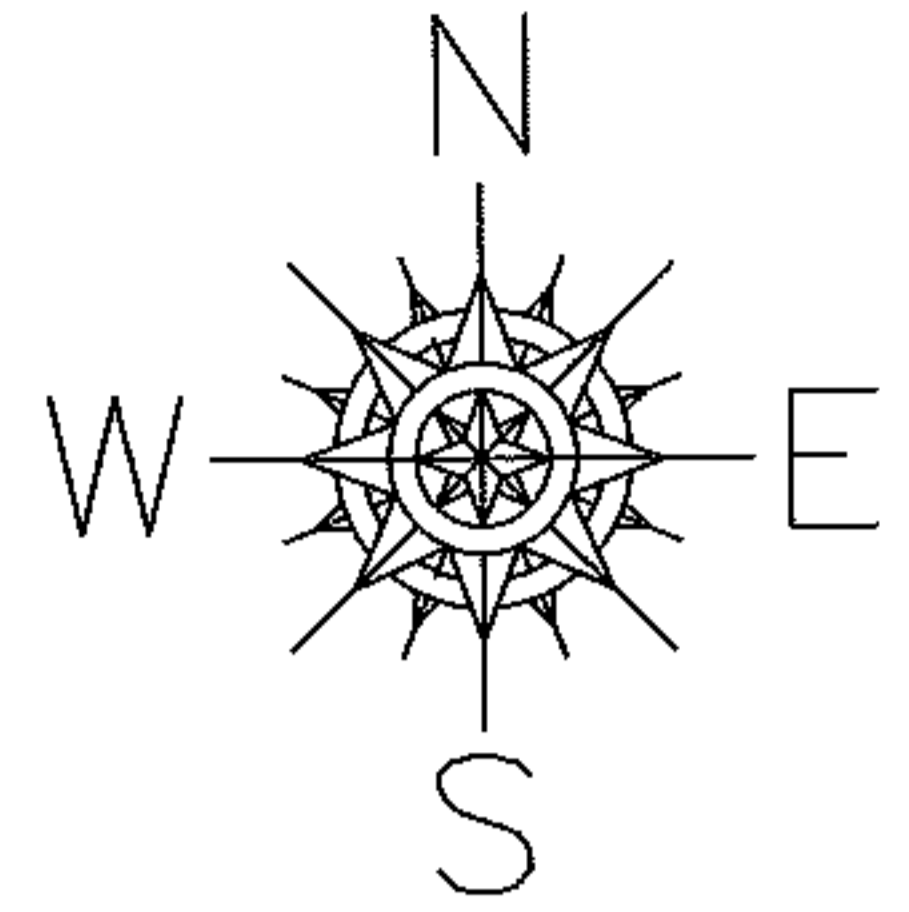

SPLITS/DEEDS PROCESSED

LORAIN COUNTY TAX MAP DEPARTMENT
226 MIDDLE AVE. ELYRIA, OHIO

SURVEYED BY: MICHAEL C. BRAMHALL

CLOSURE: .01:10,000

MAP PAGE(S): 7-00-039-B

APPROVED BY: RRM DATE: 1-31-13

SCALE: 1" = 100 PRIOR INST.: 19980586193