

RASTER

PARENT PARCEL: 14-00-080-000-010, -011

CHILD PARCEL: 14-00-080-000-012 THRU -014

STARTING POINT: CENTERLINE OF RICHFIELD RD & O.L. 80

08-02652

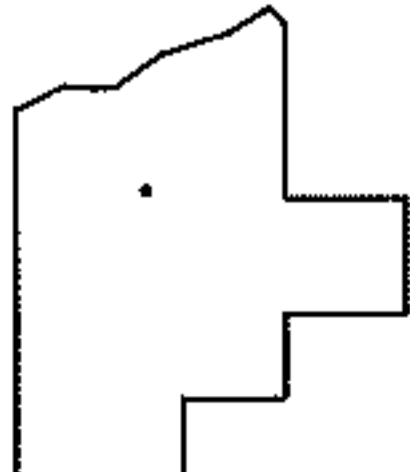
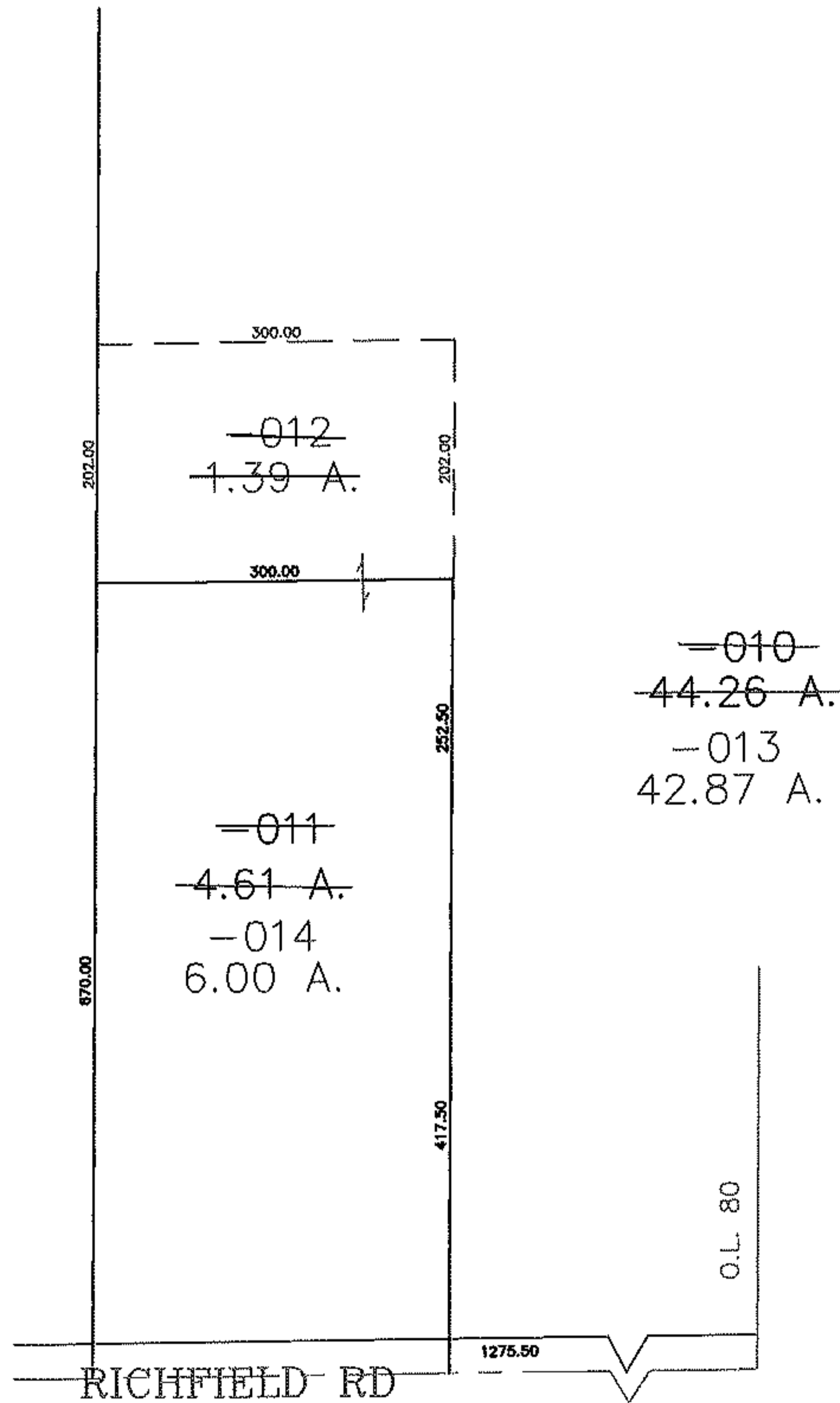
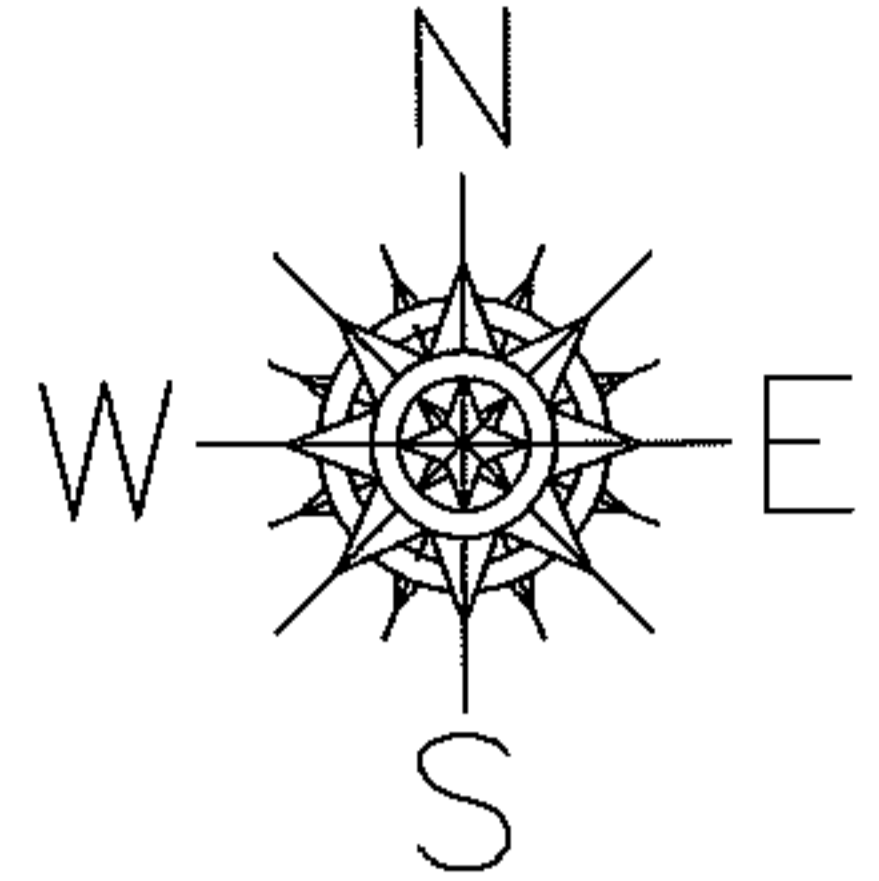

SPLITS/DEEDS PROCESSED
 LORAIN COUNTY TAX MAP DEPARTMENT
 226 MIDDLE AVE. ELYRIA, OHIO

SURVEYED BY: DALE HAYWOOD
 CLOSURE: 0.00 : 10.000
 MAP PAGE(S): 14-D
 APPROVED BY: JAH DATE: 12-18-08
 SCALE: 1" = 200' PRIOR INSTRUMENT: OR 963/38