

RASTER

PARENT PARCEL: 05-00-063-104-052, -053 05-00-078-000-038, -039, 010
CHILD PARCEL: 05-00-063-104-054 THRU -057 05-00-078-000-046 THRU -048
STARTING POINT: CENTERLINE OF MIDDLE RIDGE RD & O.L. 63 & O.L. 78

08-02651

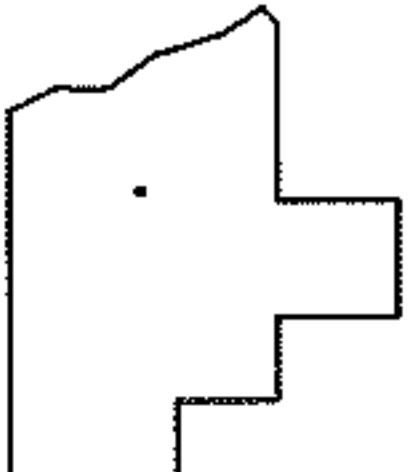
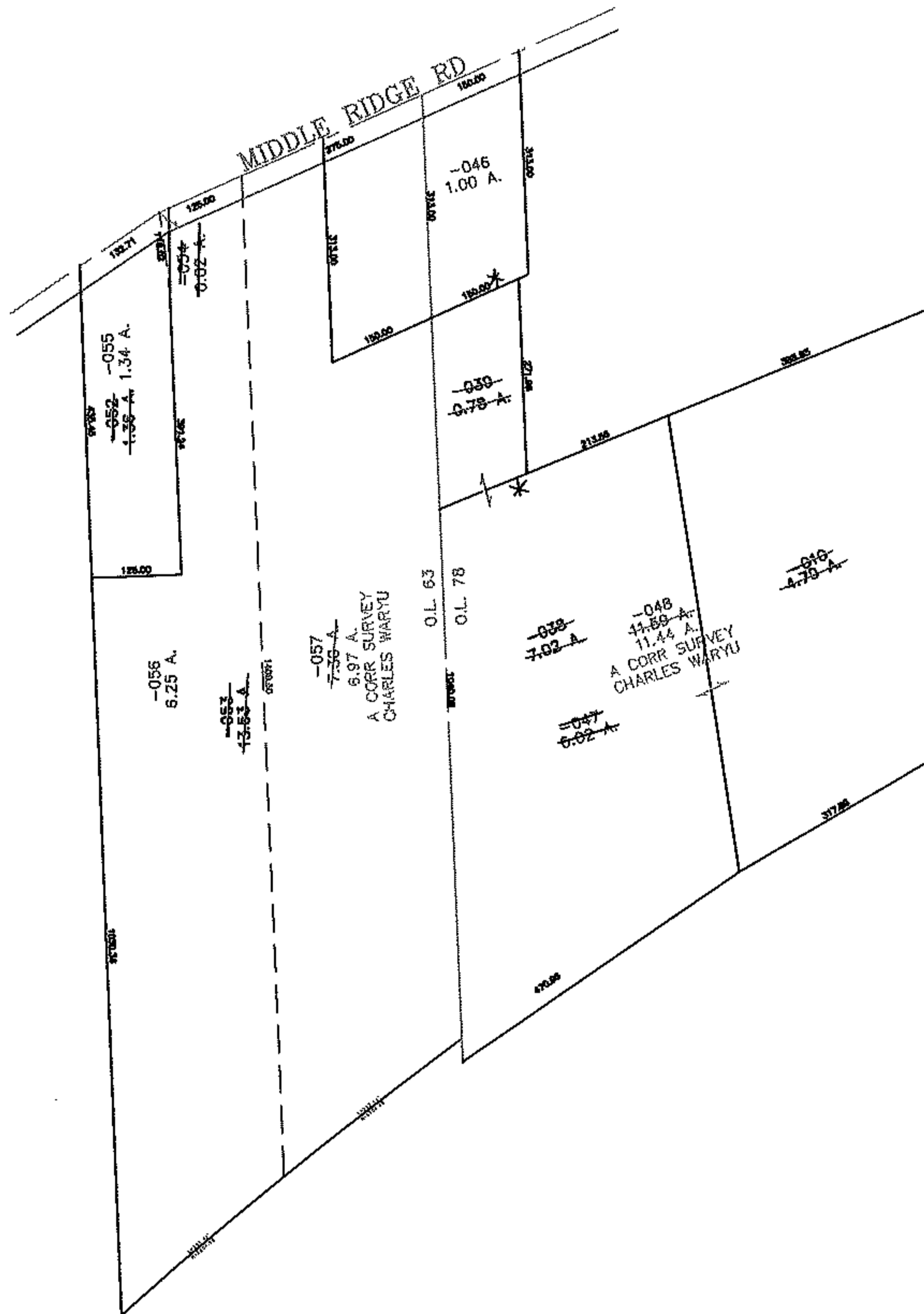
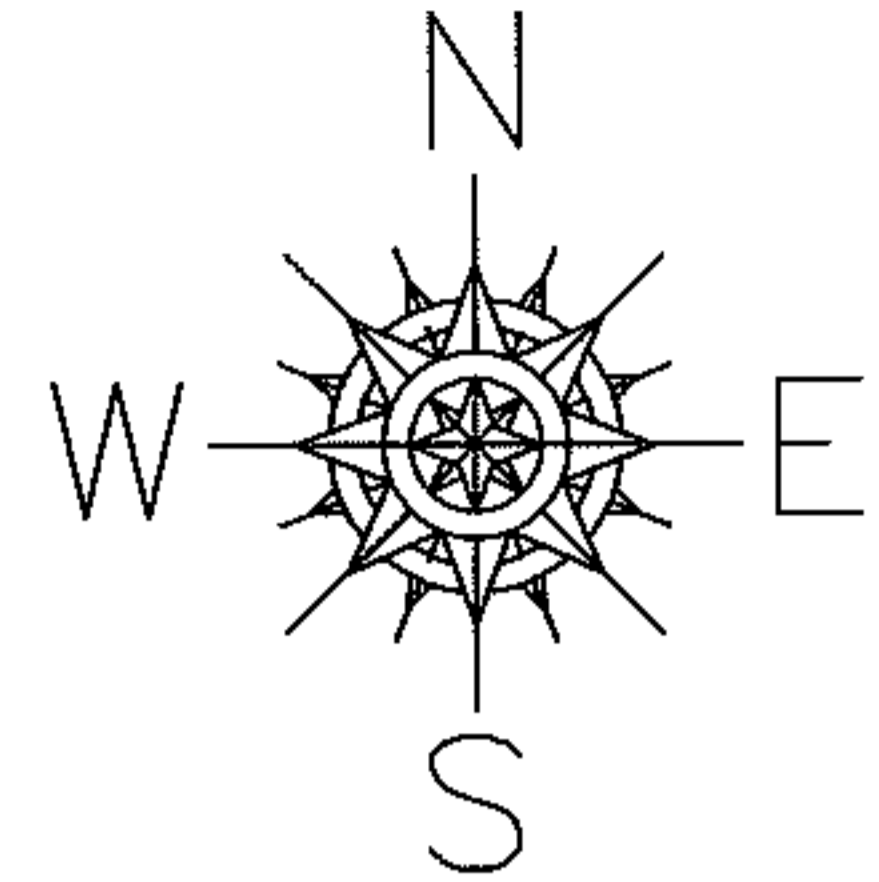

SPLITS/DEEDS PROCESSED
LORAIN COUNTY TAX MAP DEPARTMENT
226 MIDDLE AVE. ELYRIA, OHIO

SURVEYED BY: CHARLES WARYU
CLOSURE: 0.16 : 10,000
MAP PAGE(S): 05-00-078-A
APPROVED BY: JAH DATE: 12-17-08
SCALE: 1" = 300 PRIOR INSTRUMENT: 20020817084