

RASTER

PARENT PARCEL: 13-11-022-000-017 & -018

CHILD PARCEL: 13-11-022-000-020 THRU -022

STARTING POINT: CL OF U.S. ROUTE 20 & CL OF GORE-ORPHANAGE RD.

ALSO BEING THE S.W. CORNER OF O.L. 22 TR. 11

NO. 08-02645

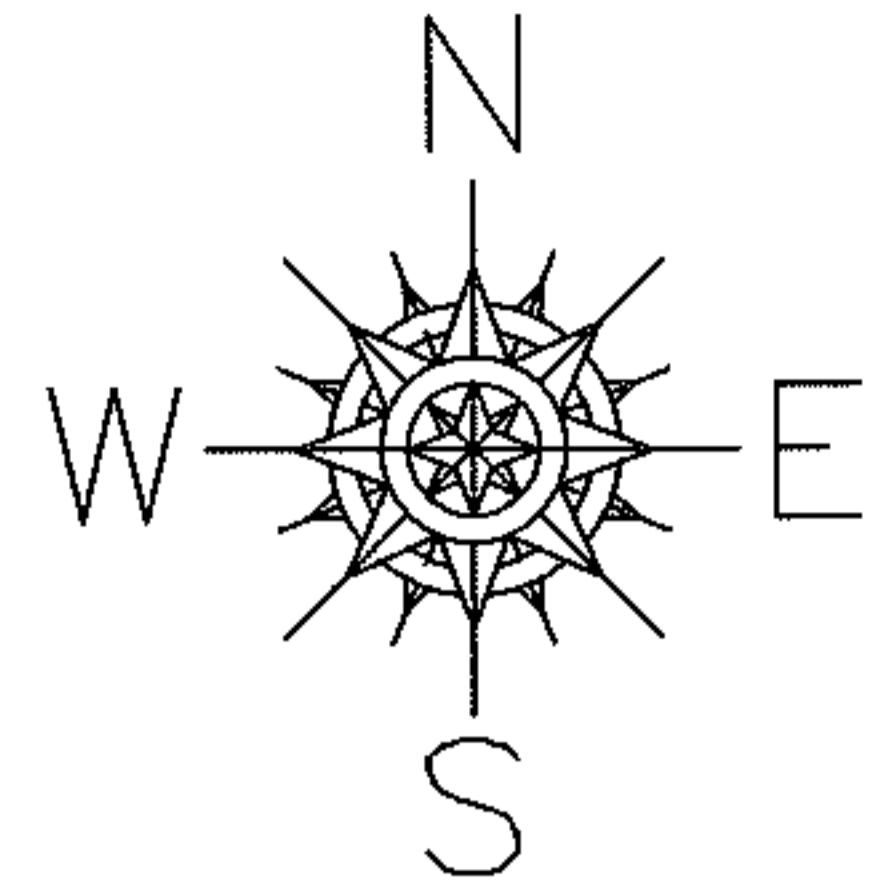

GORE-ORPHANAGE RD. 60'

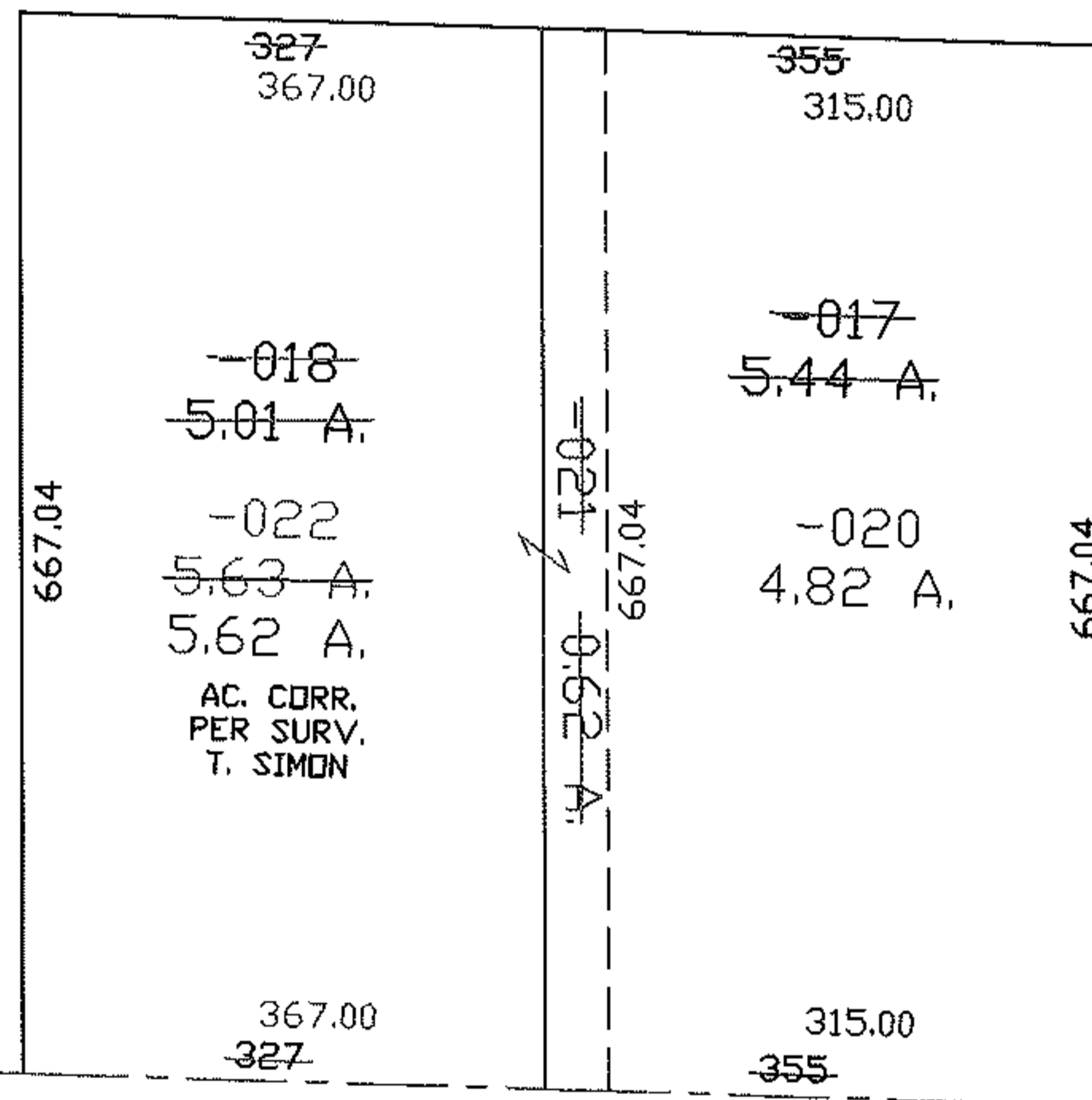

OBERLIN-NORWALK RD. (U.S. RT. 20)

P.O.B.
S.W. CORNER
O.L. 22 TR. 11

PRIOR INSTRUMENT: 20080187944

PRIOR INSTRUMENT: 20080187945

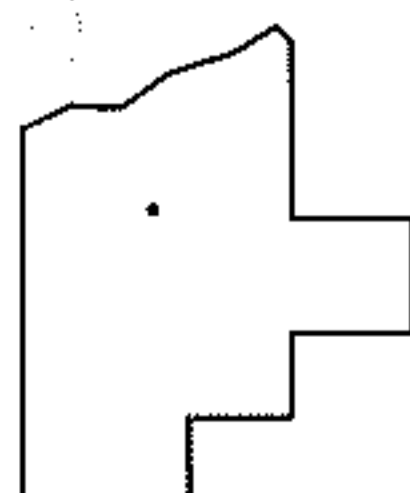

SPLITS/DEEDS PROCESSED

LORAIN COUNTY TAX MAP DEPARTMENT
226 MIDDLE AVE. ELYRIA, OHIO

SURVEYED BY: THOMAS A. SIMON

CLOSURE: 0.01 : 10,000

MAP PAGE(S): 13-A

APPROVED BY: TJS DATE: 12/2/08

SCALE: 1" = 200