

RASTER

PARENT PARCEL: 03-00-100-108-033

CHILD PARCEL: 03-00-100-108-034, -035 03-00-101-128-001, 002

STARTING POINT: CENTERLINE OF PEARL AVE AND EAST 42ND ST

08-02641

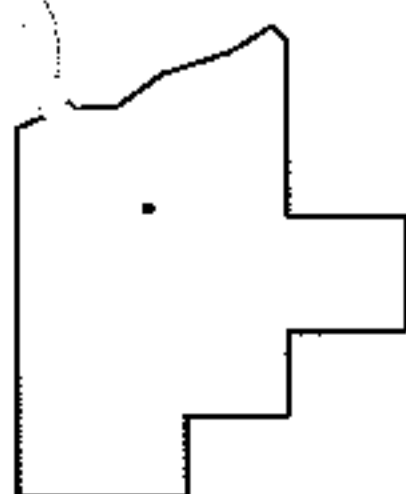
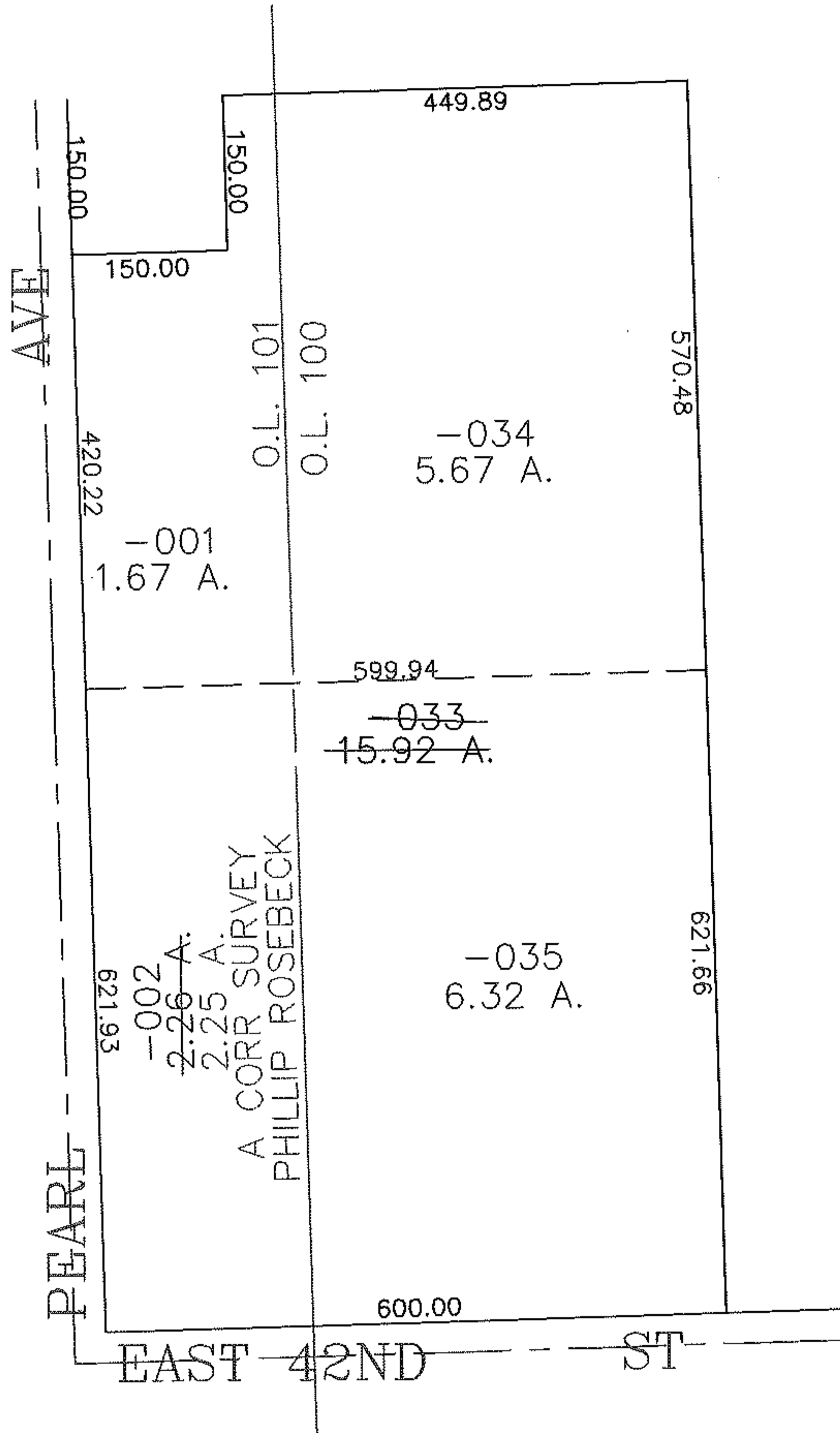
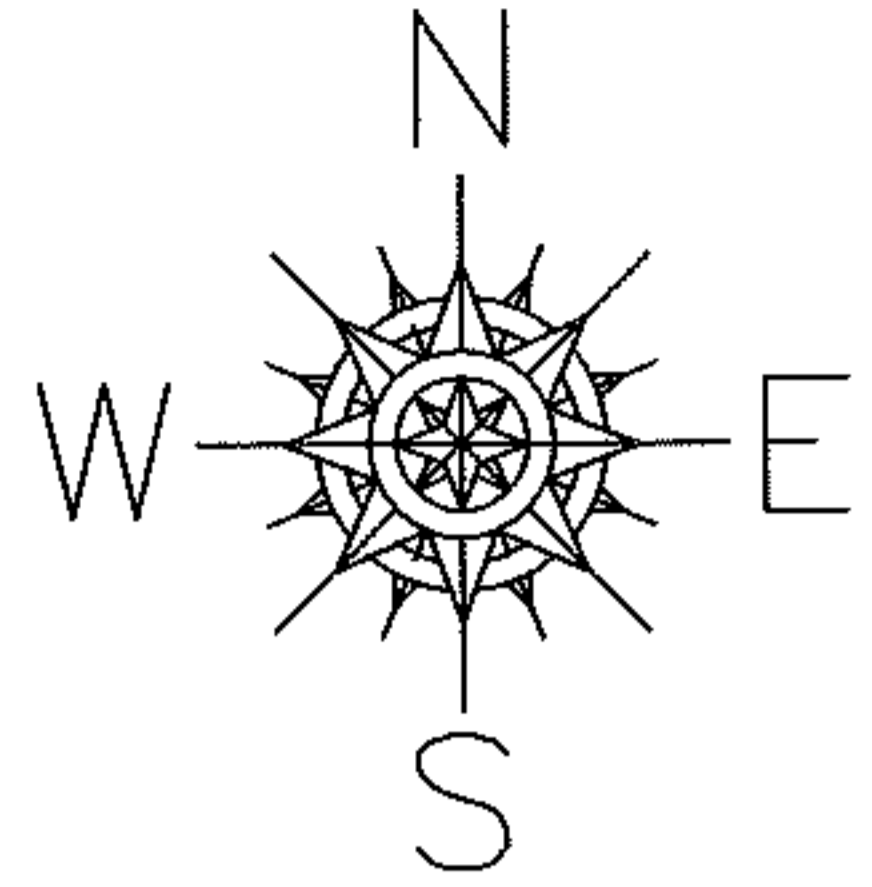

SPLITS/DEEDS PROCESSED
 LORAIN COUNTY TAX MAP DEPARTMENT
 226 MIDDLE AVE. ELYRIA, OHIO

SURVEYED BY: PHILLIP ROSEBECK
 CLOSURE: 0.00 : 10,000
 MAP PAGE(S): 03-00-100-A
 APPROVED BY: JAH DATE: 11-25-08
 SCALE: 1" = 200 PRIOR INSTRUMENT: 20050061242