

RASTER

PARENT PARCEL: 07-00-035-102-049

CHILD PARCEL: 07-00-035-102-125, -126

STARTING POINT: CENTERLINE OF SHADY DR & LINE DR.

08-02639

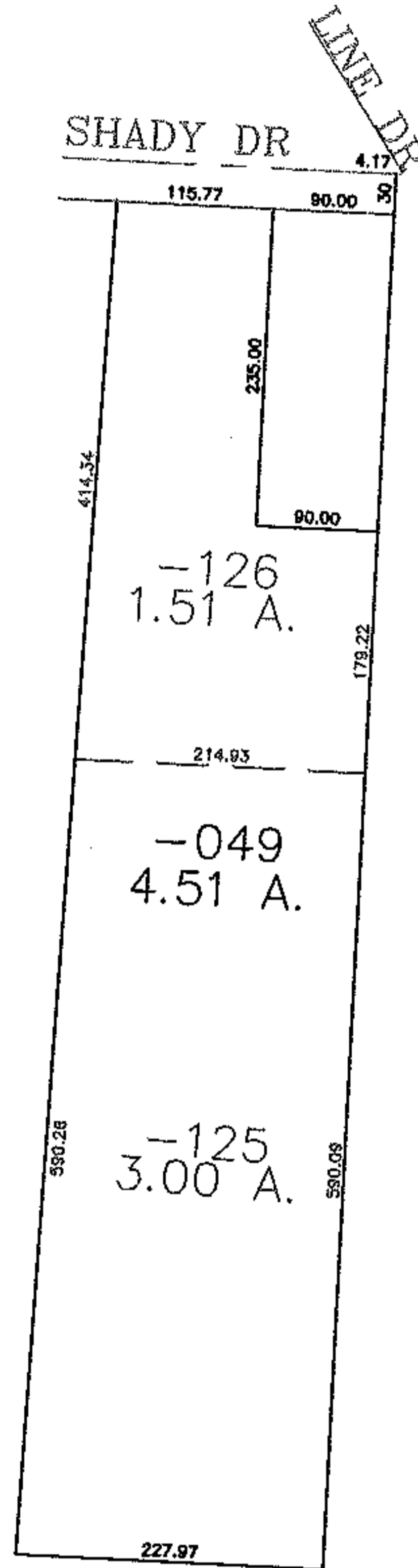
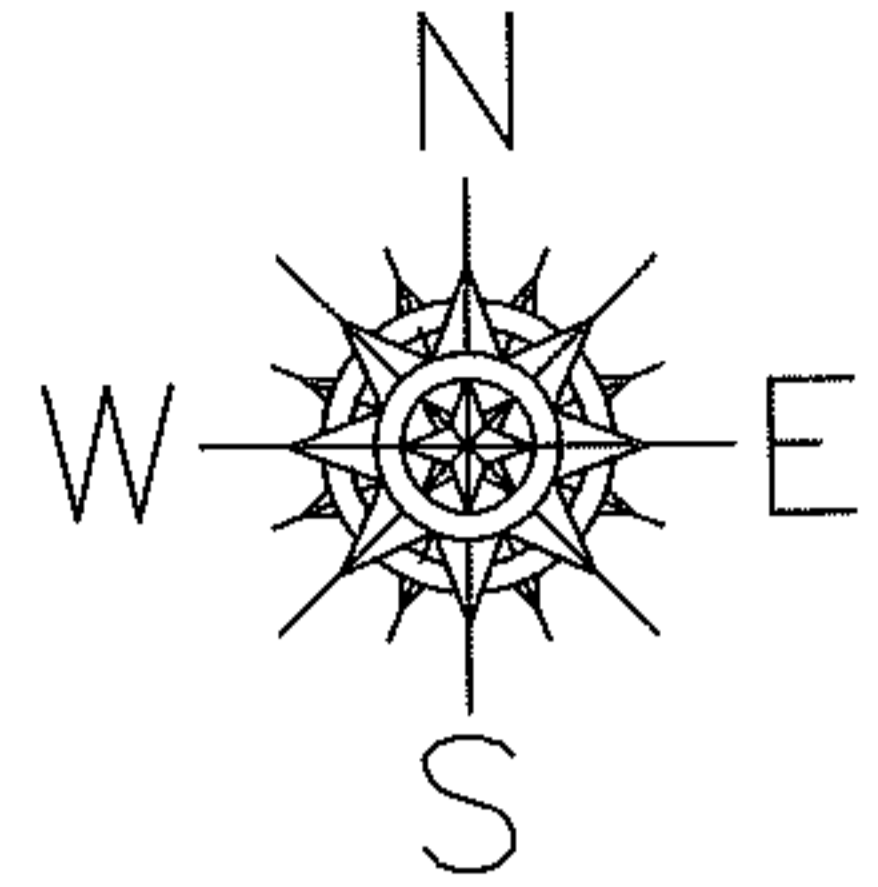

SPLITS/DEEDS PROCESSED

LORAIN COUNTY TAX MAP DEPARTMENT
226 MIDDLE AVE. ELYRIA, OHIO

SURVEYED BY: DANE HAPONEK

CLOSURE: 0.00 : 10,000

MAP PAGE(S): 07-00-035-A

APPROVED BY: JAH DATE: 11-24-08

SCALE: 1" = 200' PRIOR INSTRUMENT: DV 1290/399