

RASTER

PARENT PARCEL: 14-00-156-000-041, -038

CHILD PARCEL: 14-00-156-000-042 THRU -046

STARTING POINT: CENTERLINE OF WEBSTER RD & ASHLAND-OBERLIN RD

08-02636

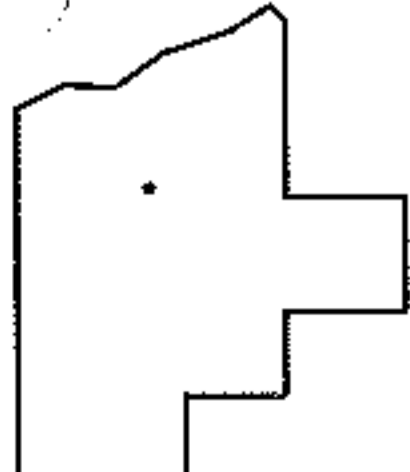
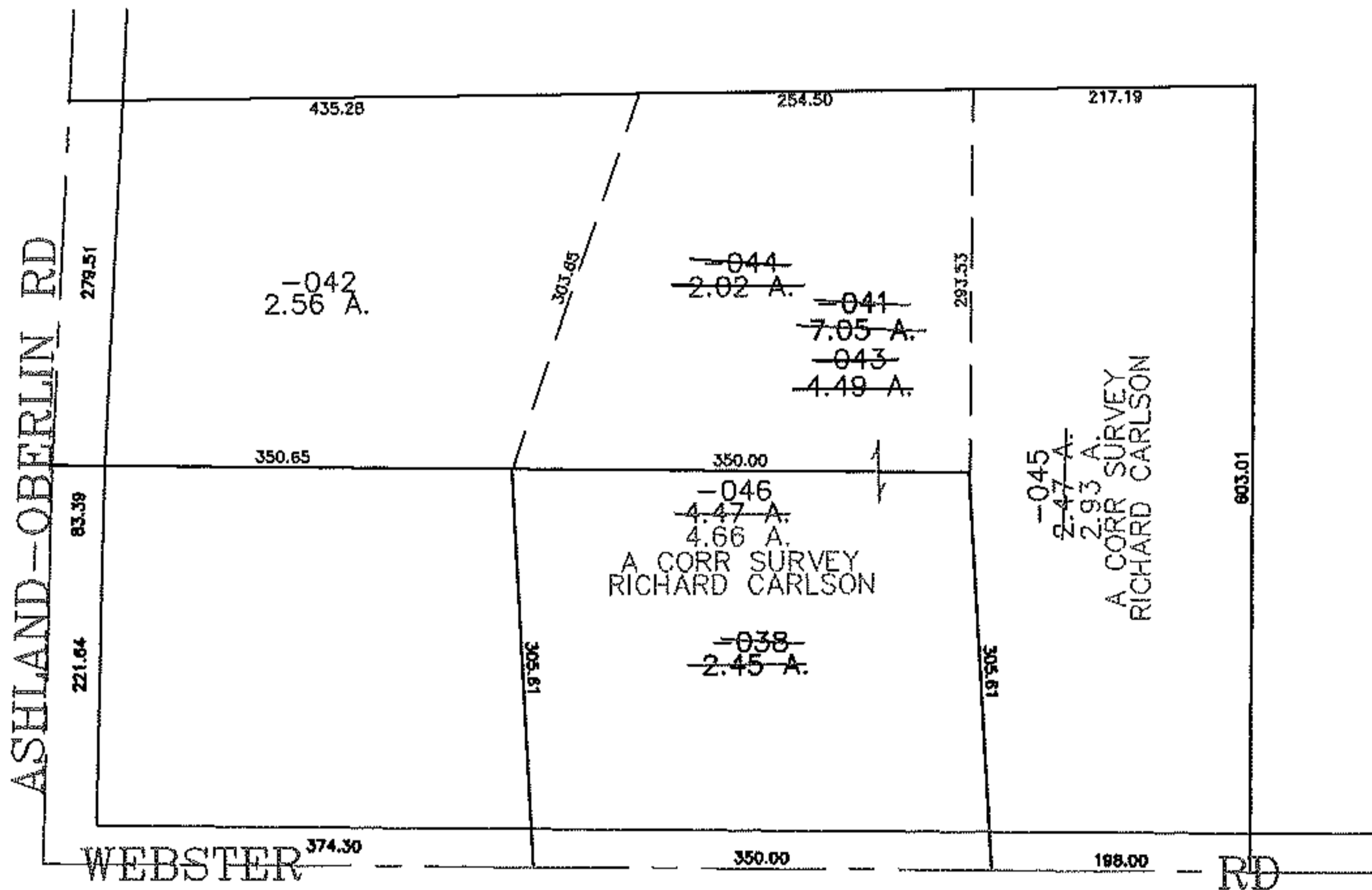
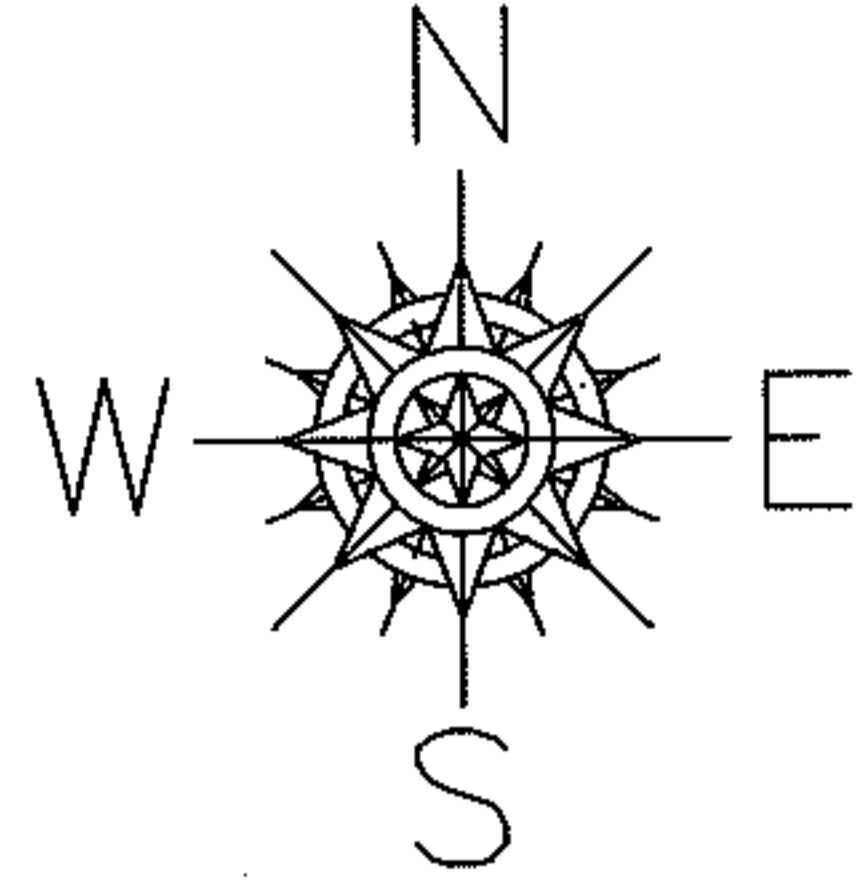

SPLITS/DEEDS PROCESSED
 LORAIN COUNTY TAX MAP DEPARTMENT
 226 MIDDLE AVE. ELYRIA, OHIO

SURVEYED BY: RICHARD CARLSON
 CLOSURE: 0.00 : 10.000
 MAP PAGE(S): 14-G
 APPROVED BY: JAH DATE: 11-18-08
 SCALE: 1" = 200' PRIOR INSTRUMENT: 2005064131