

EASTER

PARENT PARCEL: 05-00-063-103-007, 004, -003

CHILD PARCEL: 05-00-063-103-027, -028

STARTING POINT: SOUTHEAST CORNER OF S/L 34 IN BECHTEL SUBD NO 1

08-02635

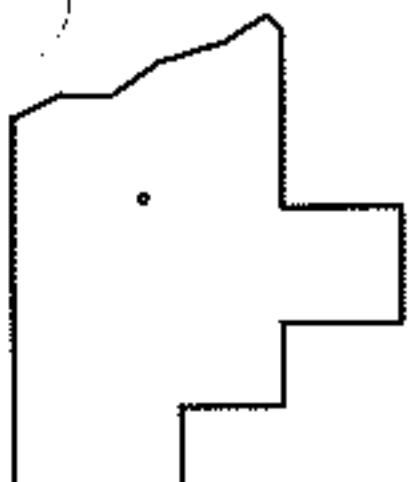
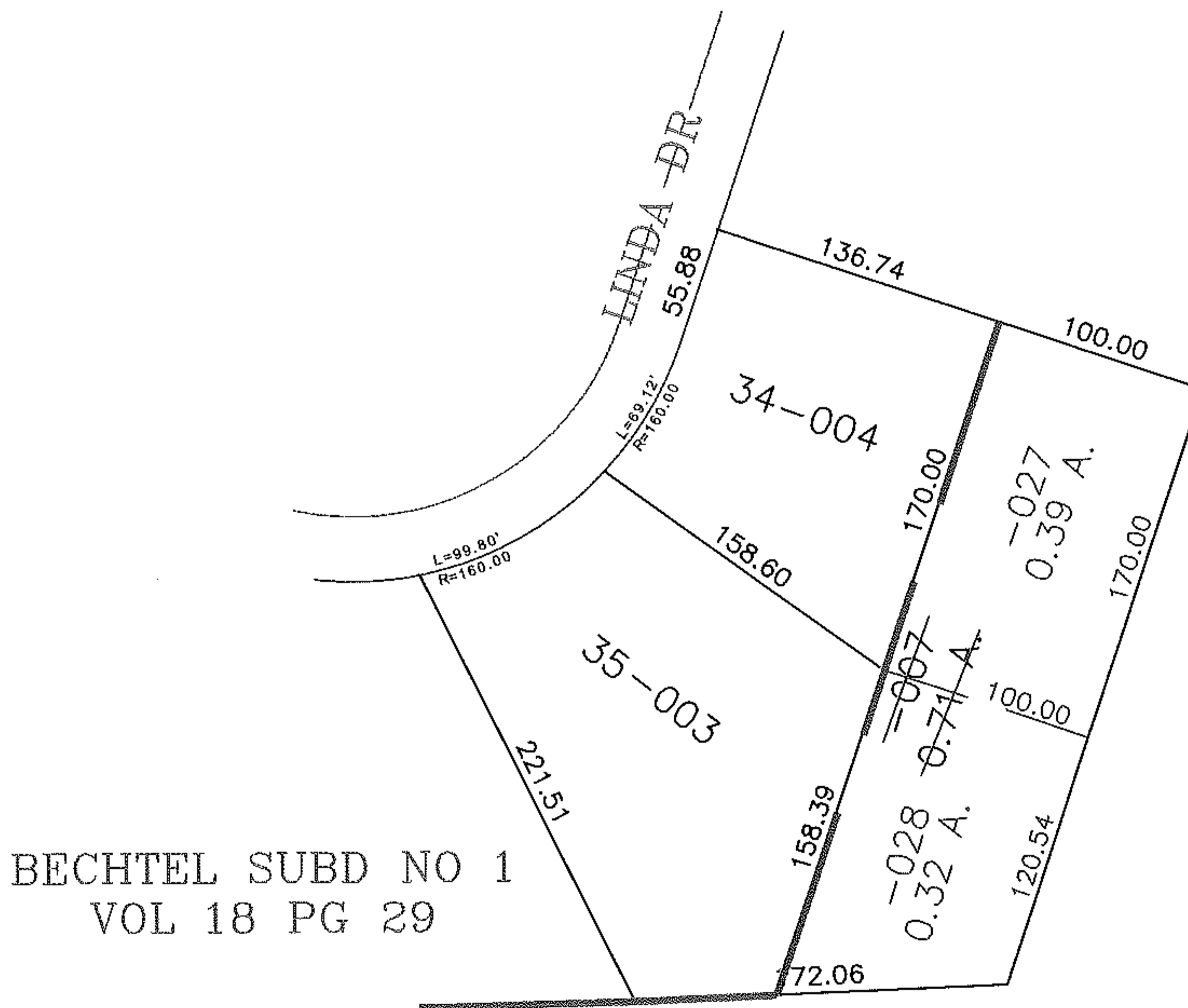
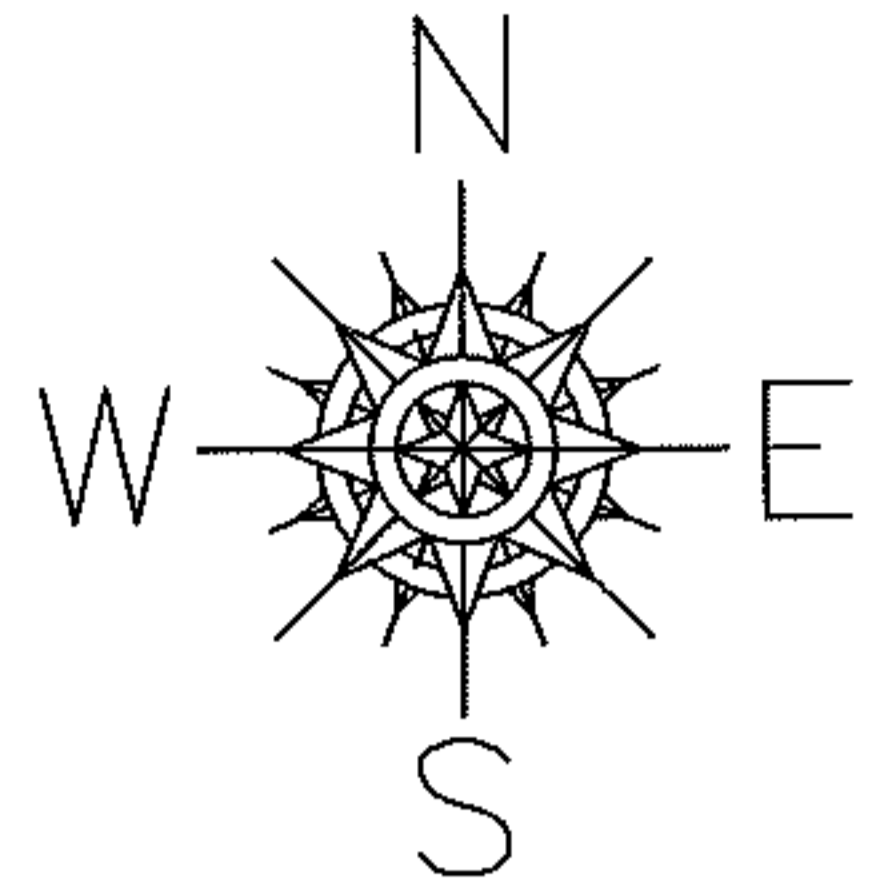

SPLITS/DEEDS PROCESSED

LORAIN COUNTY TAX MAP DEPARTMENT
226 MIDDLE AVE. ELYRIA, OHIO

SURVEYED BY: CHARLES P WARYU
 CLOSURE: 0.00 : 10.000
 MAP PAGE(S): 05-00-063-B
 APPROVED BY: JAH DATE: 11-17-08
 SCALE: 1"= 100 PRIOR INSTRUMENT: PL VL 18/29