

RASTER

PARENT PARCEL: 12-00-010-000-025

CHILD PARCEL: 12-00-010-000-030, -031

STARTING POINT: CENTERLINE OF BOSTON RD & MARKS RD

08-02633

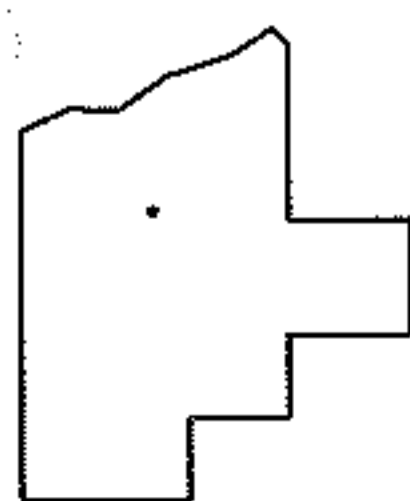
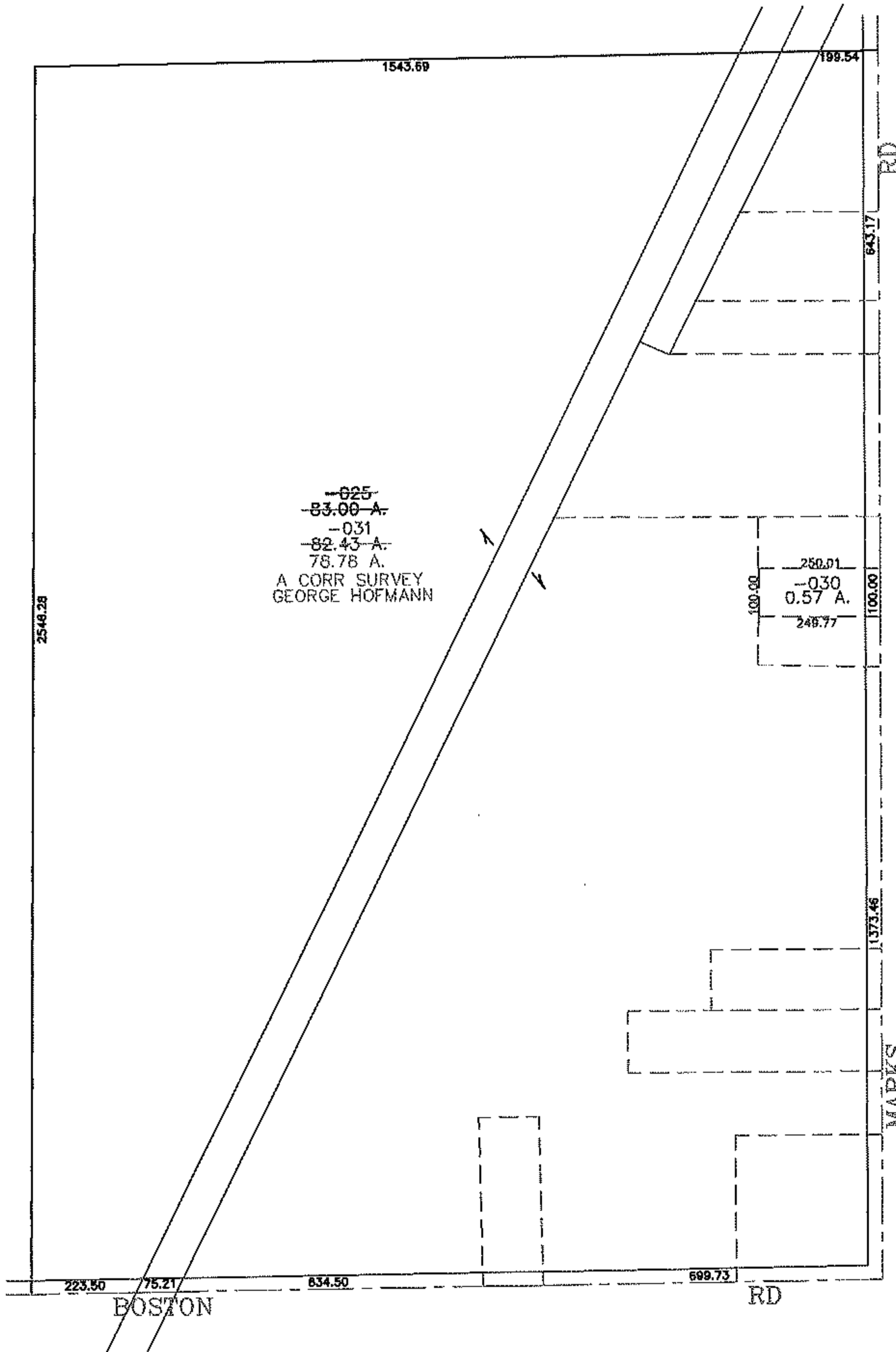
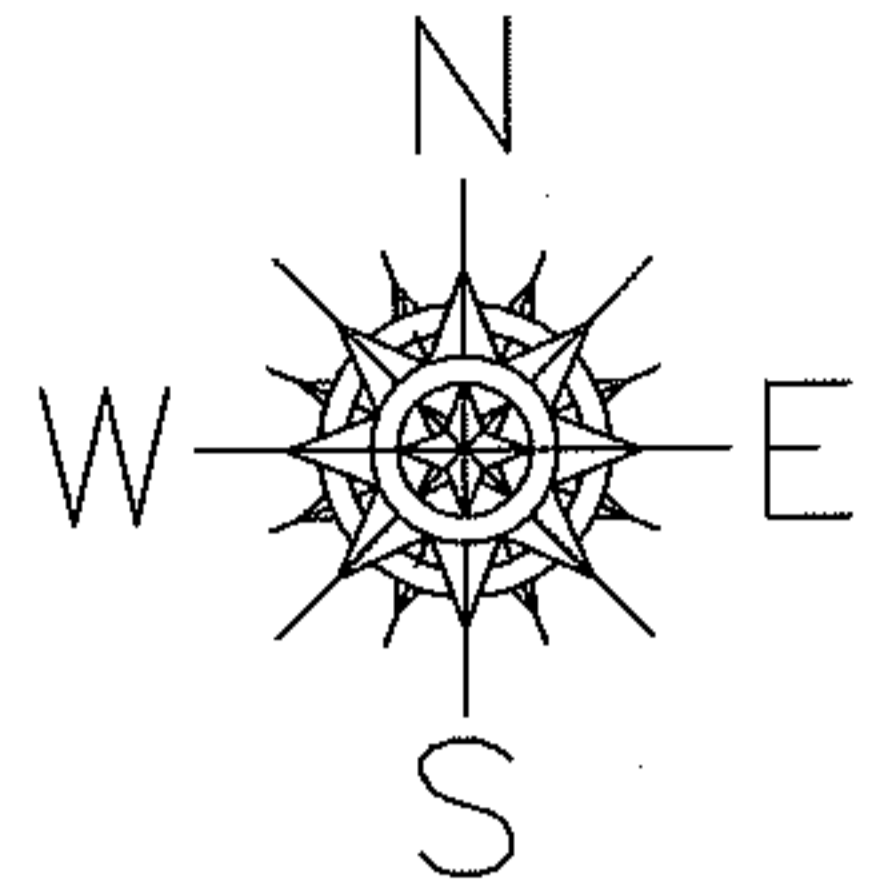

SPLITS/DEEDS PROCESSED

LORAIN COUNTY TAX MAP DEPARTMENT
226 MIDDLE AVE. ELYRIA, OHIO

SURVEYED BY: GEORGE HOFMANN
 CLOSURE: 0.00 : 10,000
 MAP PAGE(S): 12-H
 APPROVED BY: JAH DATE: 11-13-08
 SCALE: 1" = 400 PRIOR INST.: OR 1206/466