

PARENT PARCEL: ADD TO DUPLICATE

CHILD PARCEL: 10-00-004-131-082

STARTING POINT: S.W. CORNER OF W.J. SHRUBSOLE

12-02633-A

ADD TO DUPLICATE

10-00-004-131-082

0.20 A. CALC.

PER DV 117/234

OWNER: EMMA SIMMERLY

STAMP SURVEY BEFORE NEXT TRANSFER

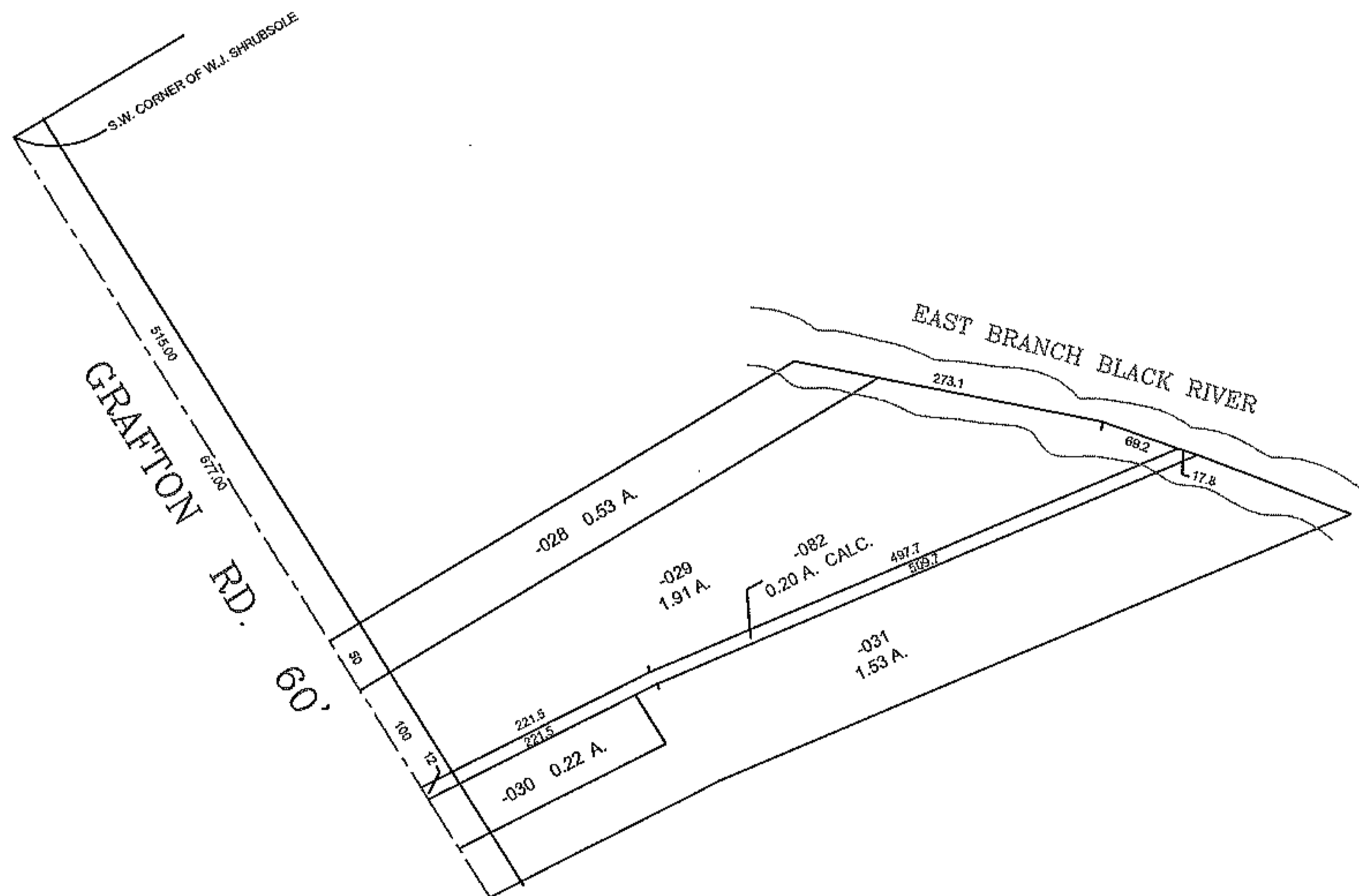
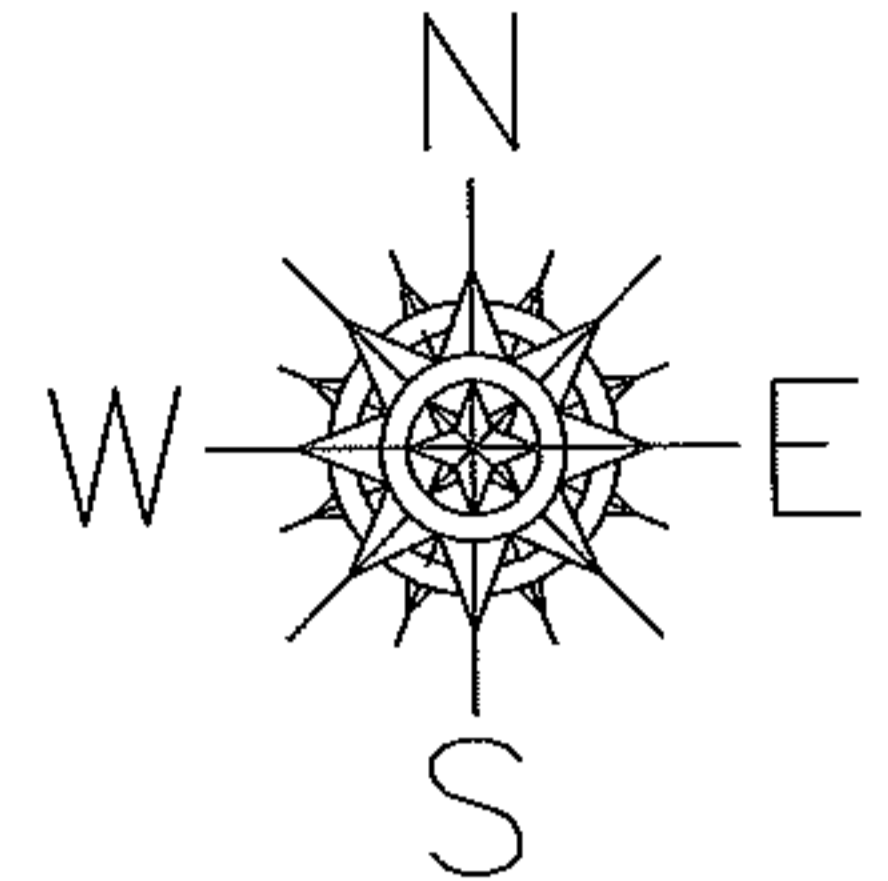

SPLITS/DEEDS PROCESSED

LORAIN COUNTY TAX MAP DEPARTMENT
226 MIDDLE AVE. ELYRIA, OHIO

SURVEYED BY: NONE

CLOSURE: 1 : 1900

MAP PAGE(S): 10-00-004-H

APPROVED BY: TJS DATE: 12/10/12

SCALE: 1" = 200 PRIOR INST.: DV 117/234