

PARENT PARCEL: 17-06-026-000-006, 17-06-027-000-004

CHILD PARCEL: _____

12-02632-D

STARTING POINT: AT A R.R.S. AT THE INTERSECTION OF C/L OF JONES RD. AND C/L OF ANDERSON RD.

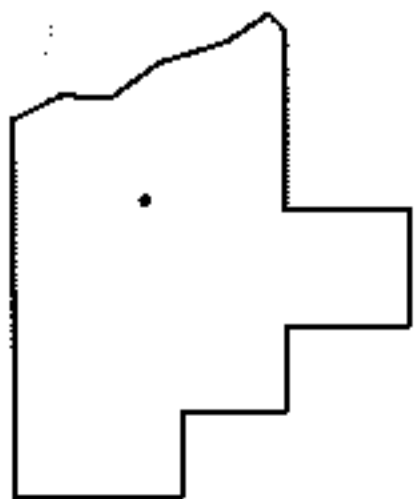
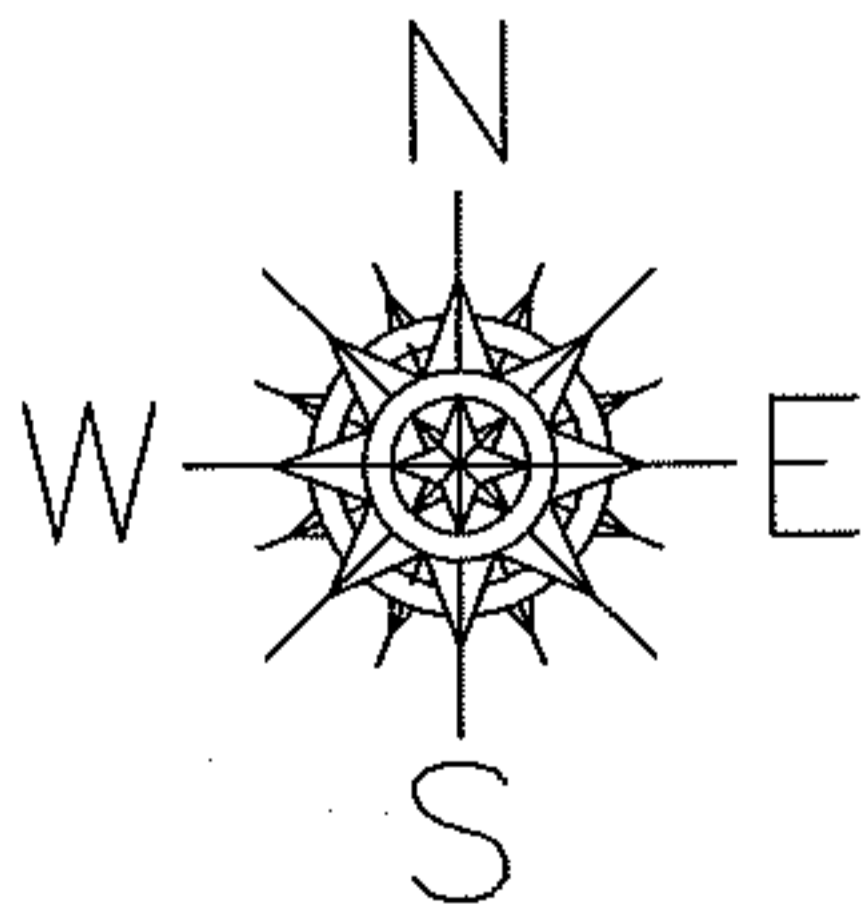
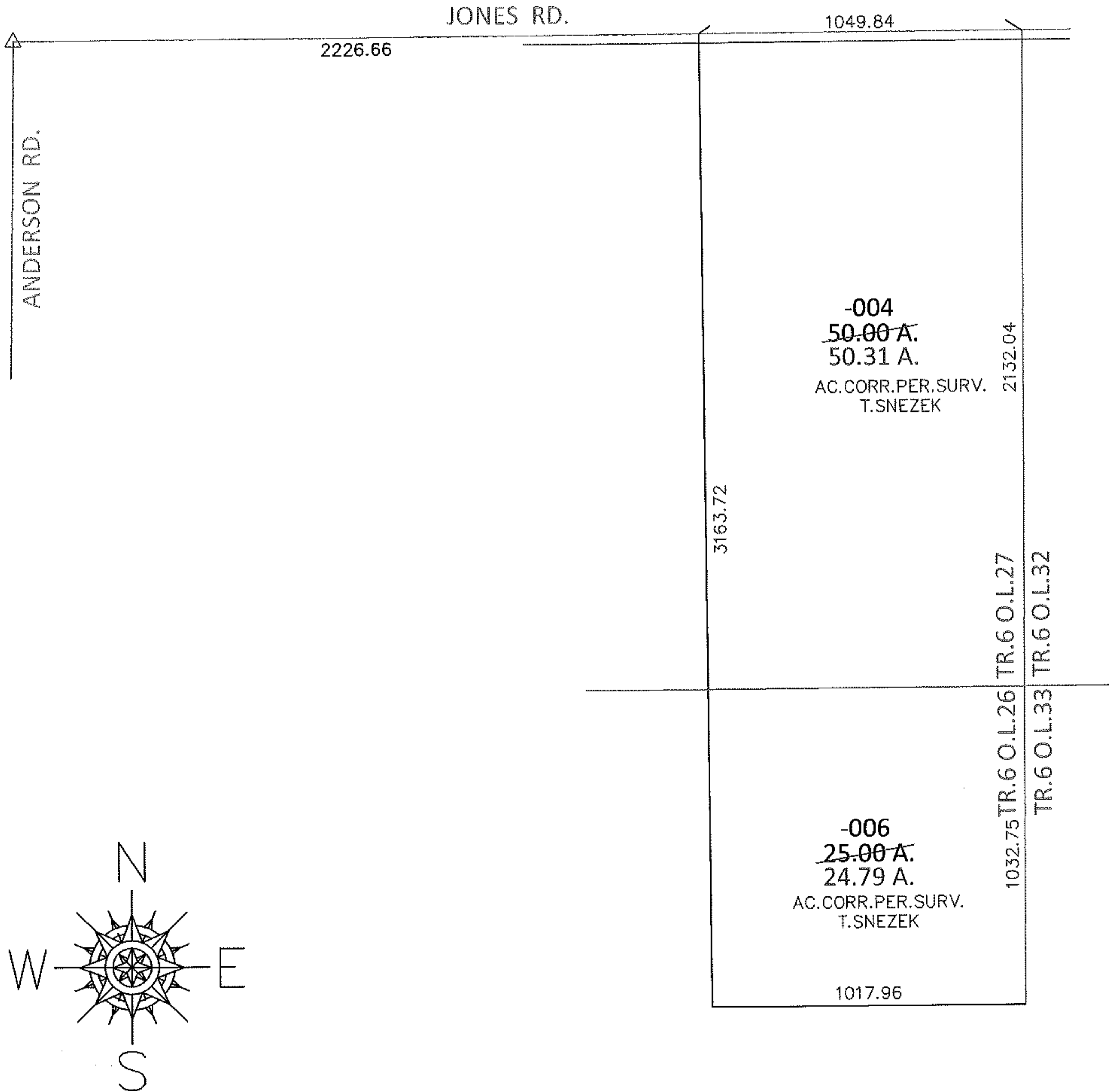

SPLITS/DEEDS PROCESSED

LORAIN COUNTY TAX MAP DEPARTMENT
226 MIDDLE AVE. ELYRIA, OHIO

SURVEYED BY: THOMAS M. SNEZEK

CLOSURE: .01:10,000

MAP PAGE(S): 17-H

APPROVED BY: RRM DATE: 12-7-12

SCALE: 1"= 500 PRIOR INST.: 19990623700