

RASTER

PARENT PARCEL: 05-00-043-101-004

CHILD PARCEL: 05-00-043-101-014, -015

STARTING POINT: NORTH LINE OF RIDGELAND DR & S/L 25

08-02631

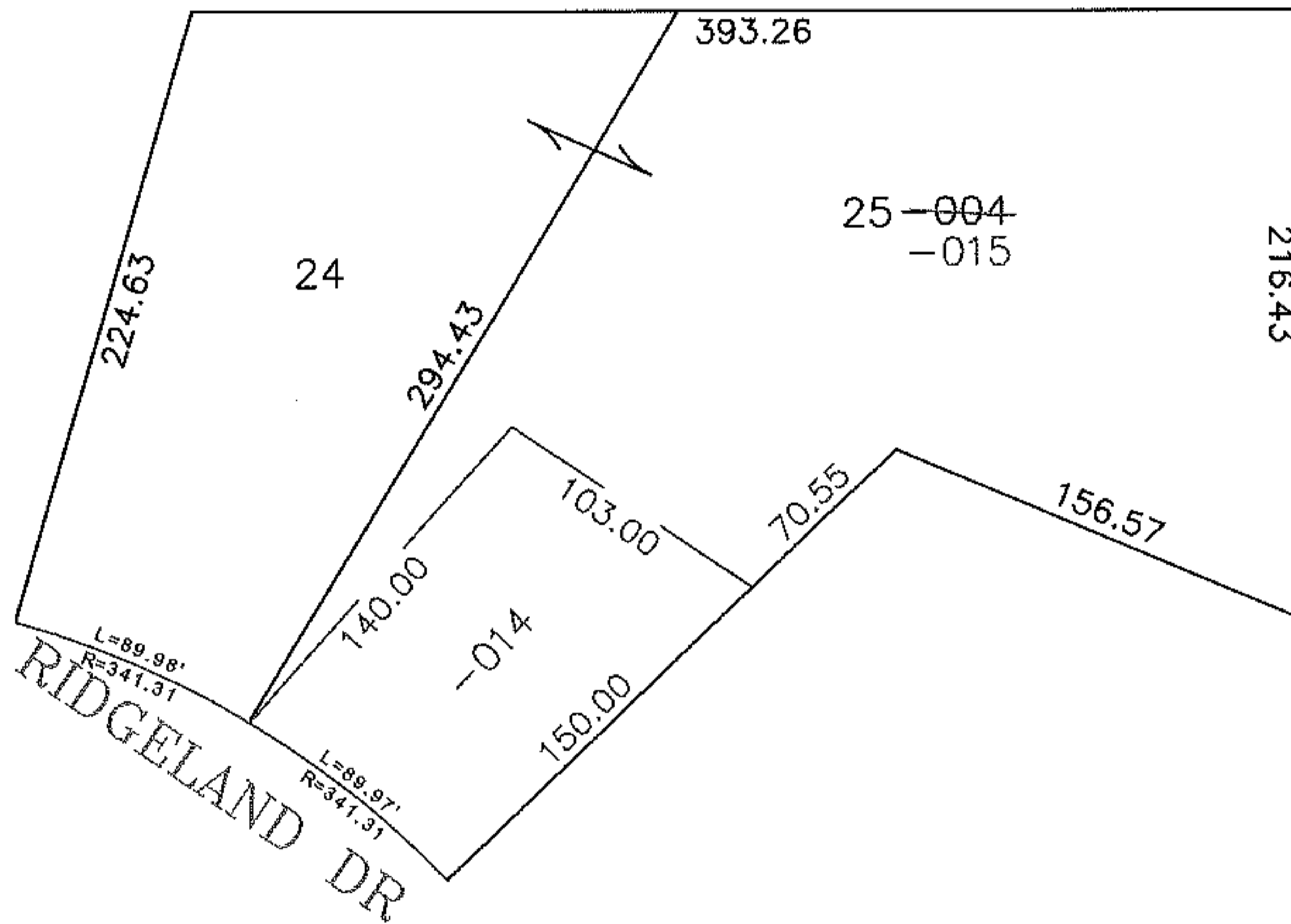
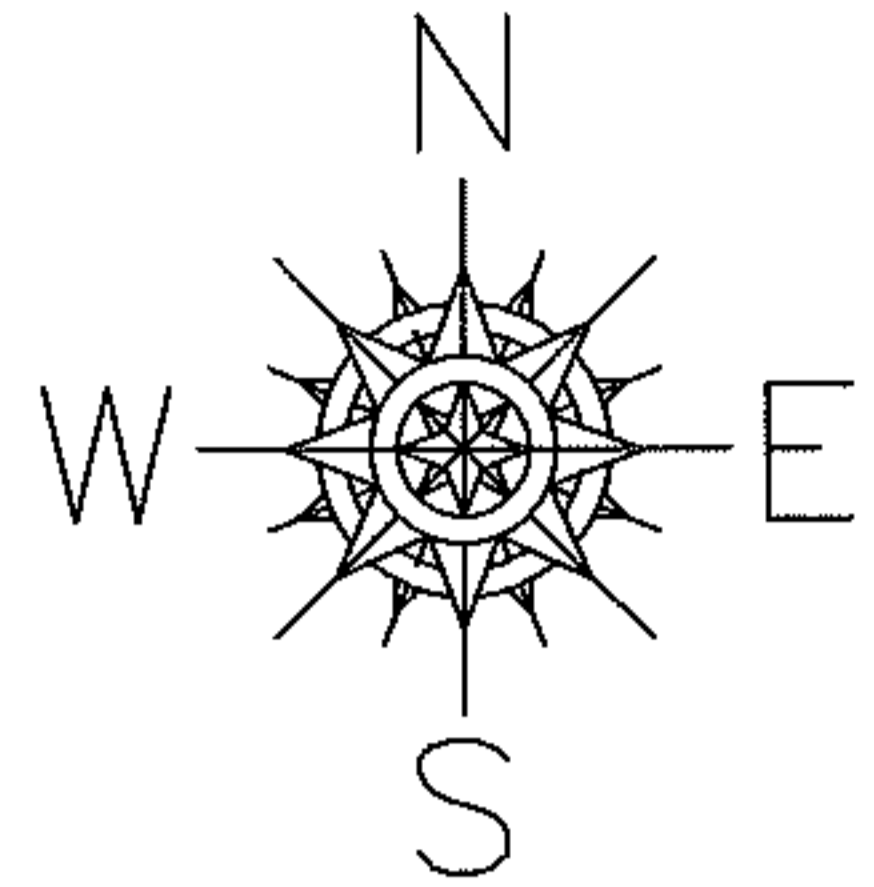

SPLITS/DEEDS PROCESSED

LORAIN COUNTY TAX MAP DEPARTMENT
226 MIDDLE AVE. ELYRIA, OHIO

SURVEYED BY: CHARLES P WARYU

CLOSURE: 0.00 : 10.000

MAP PAGE(S): 05-00-043-A

APPROVED BY: JAH DATE: 11-7-08

SCALE: 1" = 100 PRIOR INSTRUMENT: OR 925/934