

PARENT PARCEL: 07-00-042-900-003

CHILD PARCEL: 07-00-042-115-133, 07-00-042-900-010

12-02630-V

STARTING POINT: AT A MON BOX AT THE INTERSECTION OF C/L OF AVALON DR. AND C/L OF RAVENWAY DR.

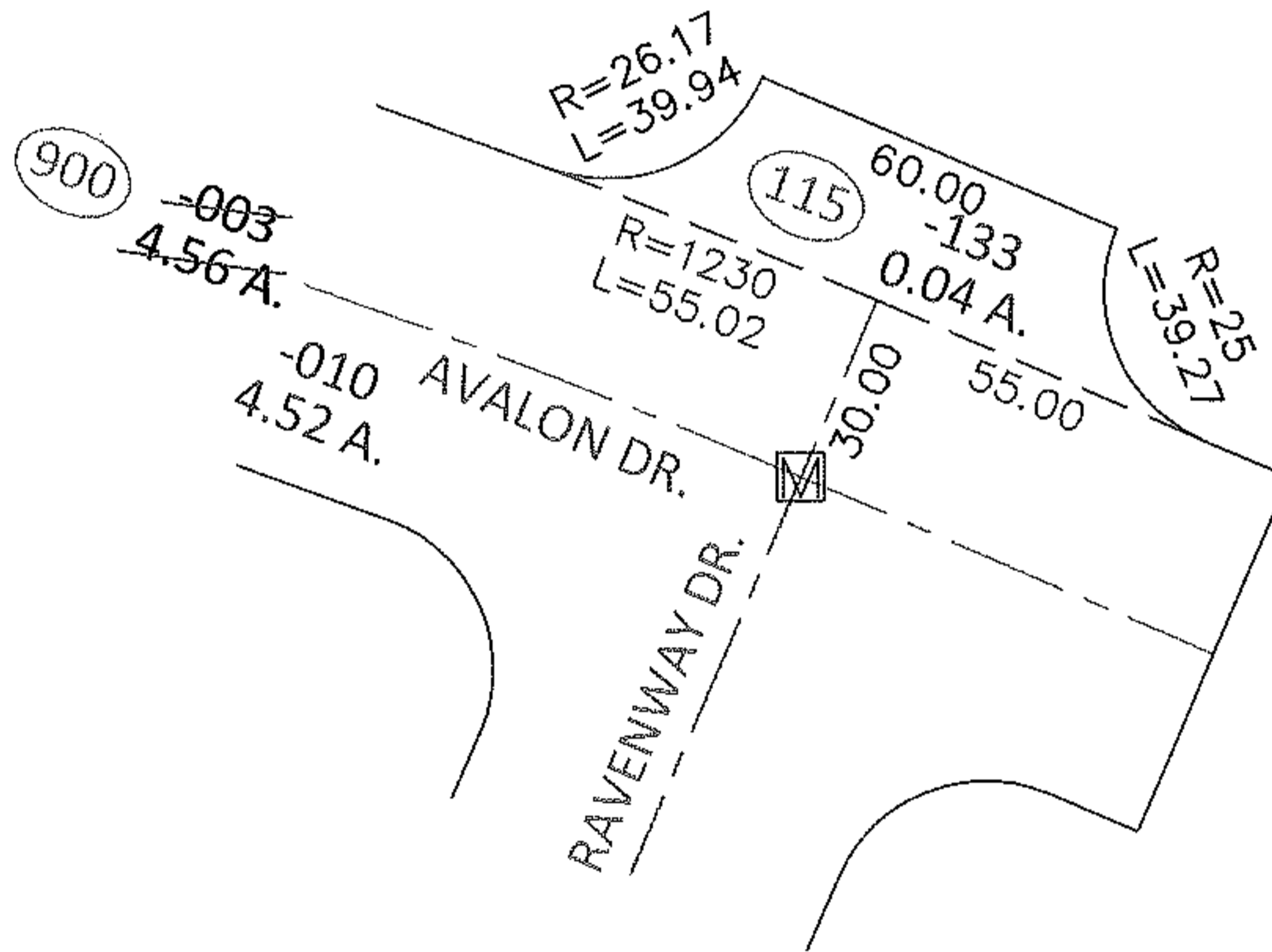
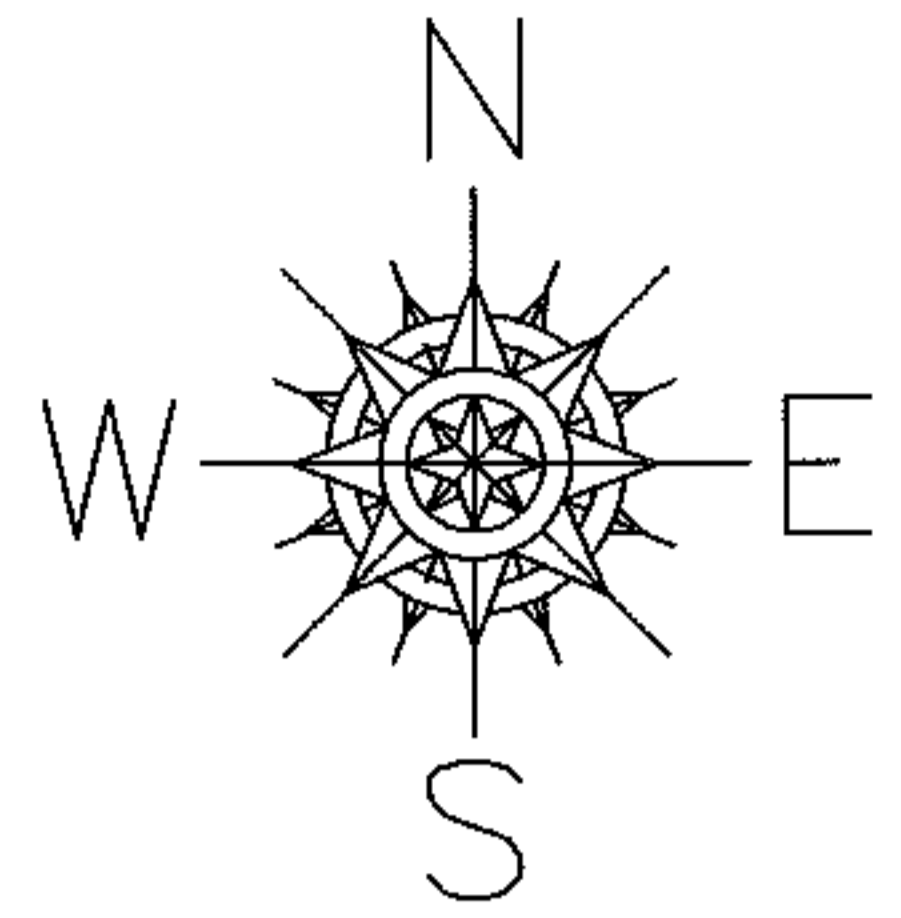

VACATION ORDINANCE #4935-2012
VACATING 25 FOOT STUB STREET OF RAVENWAY DR.

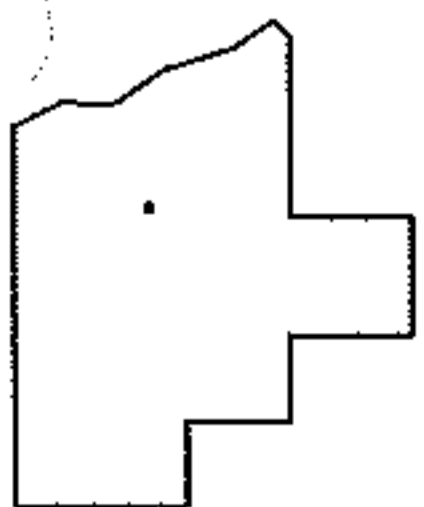

SPLITS/DEEDS PROCESSED

LORAIN COUNTY TAX MAP DEPARTMENT
226 MIDDLE AVE. ELYRIA, OHIO

SURVEYED BY: ANTHONY MAIONE

CLOSURE: .01:10,000

MAP PAGE(S): 7-00-042-A

APPROVED BY: RRM DATE: 12-5-12

SCALE: 1"= 50' PRIOR INST.: VOL.77 PG.18