

RASTER

PARENT PARCEL: 07-00-003-101-005, -009, -004 07-00-010-107-048

LD PARCEL: 07-00-003-101-012 THRU -021

STARTING POINT: CENTERLINE OF LORAIN RD & OHIO TURNPIKE

08-02629

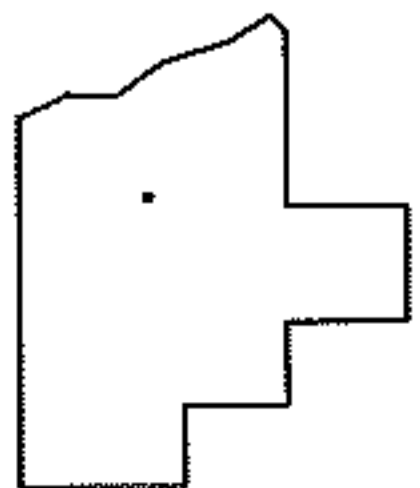
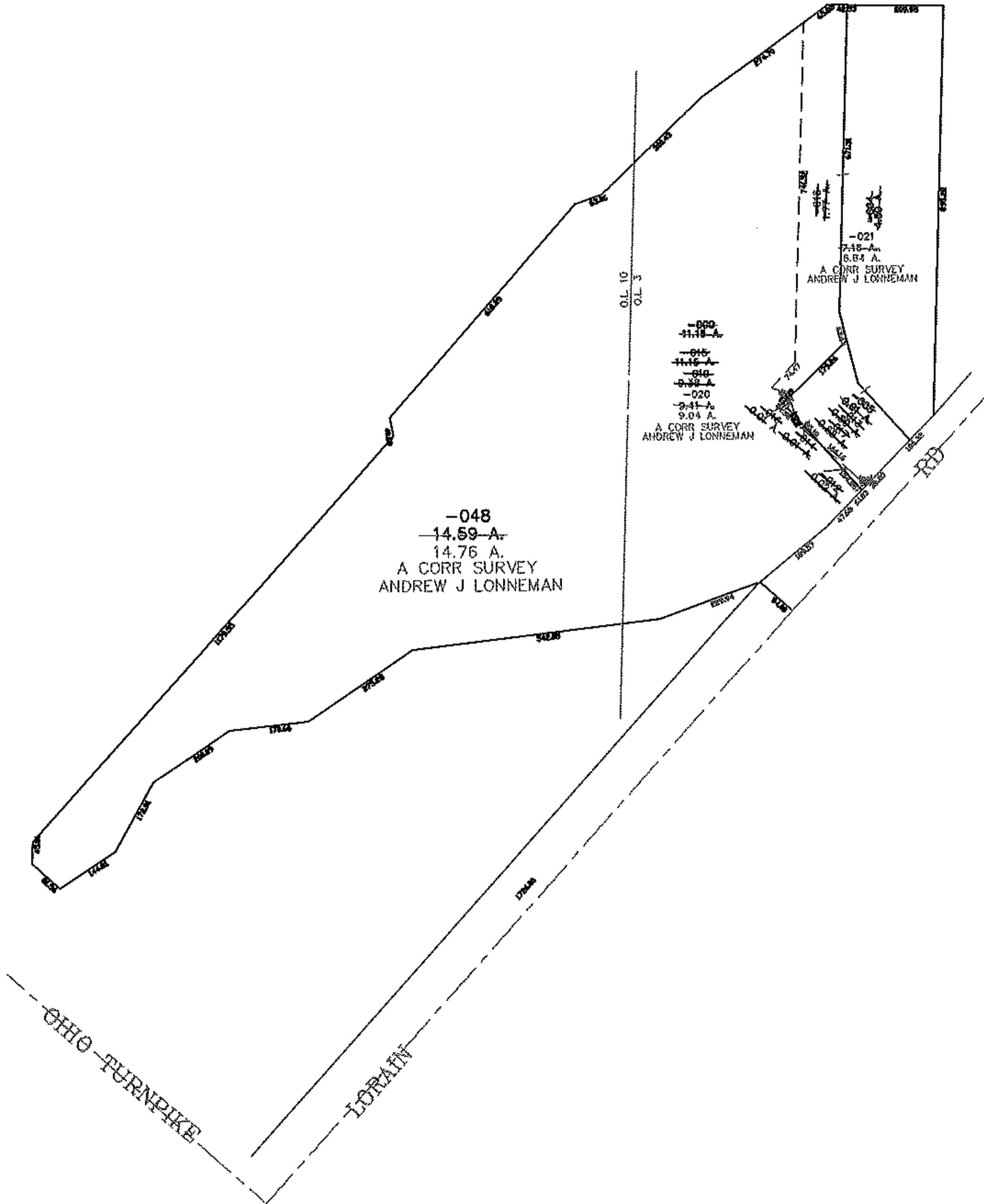
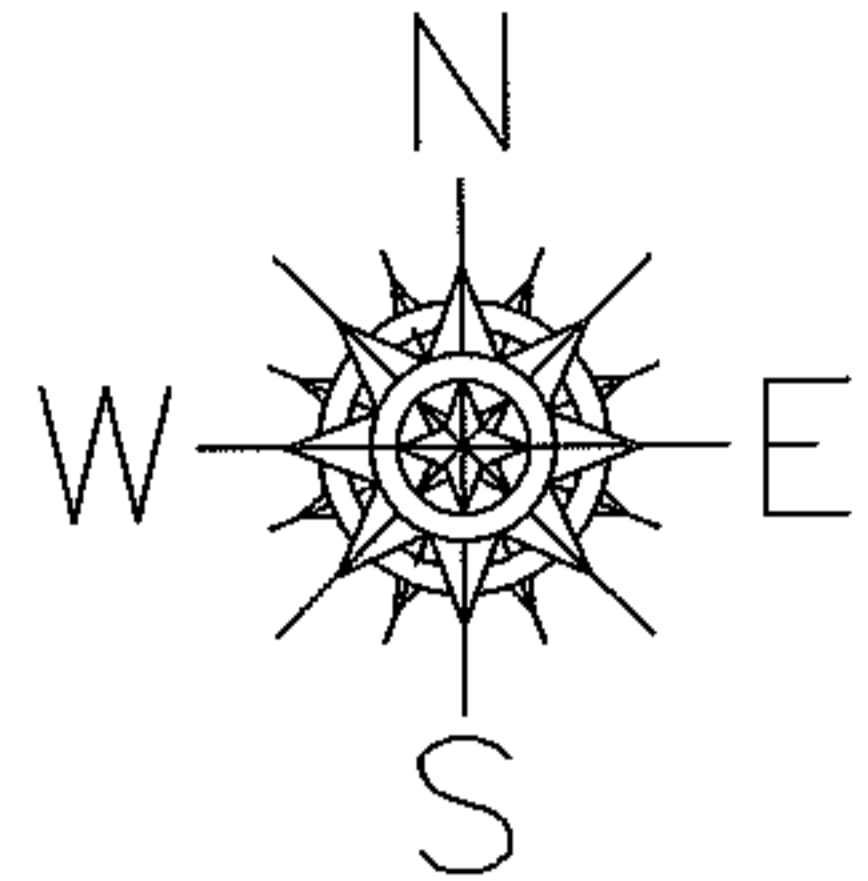

SPLITS/DEEDS PROCESSED

LORAIN COUNTY TAX MAP DEPARTMENT
226 MIDDLE AVE. ELYRIA, OHIO

SURVEYED BY: ANDREW J LONNEMAN

CLOSURE: 0.00 : 10,000

MAP PAGE(S): 07-00-003-A

APPROVED BY: JAH DATE: 11-3-08

SCALE: 1" = 400 PRIOR INST.: 20080240693