

PARENT PARCEL: 09-00-102-000-006

12-02628-D

CHILD PARCEL: _____

STARTING POINT: AT A MON BOX AT THE INTERSECTION OF C/L OF HAMILTON ST. AND C/L OF QUARRY RD.

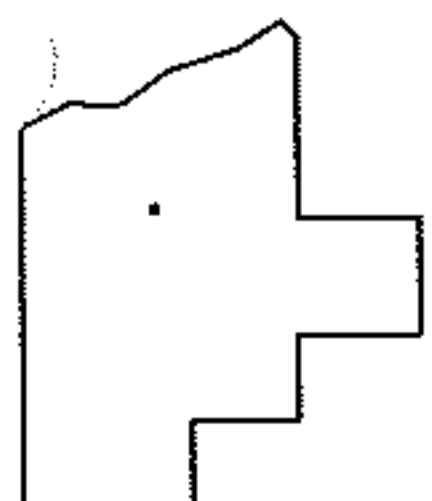
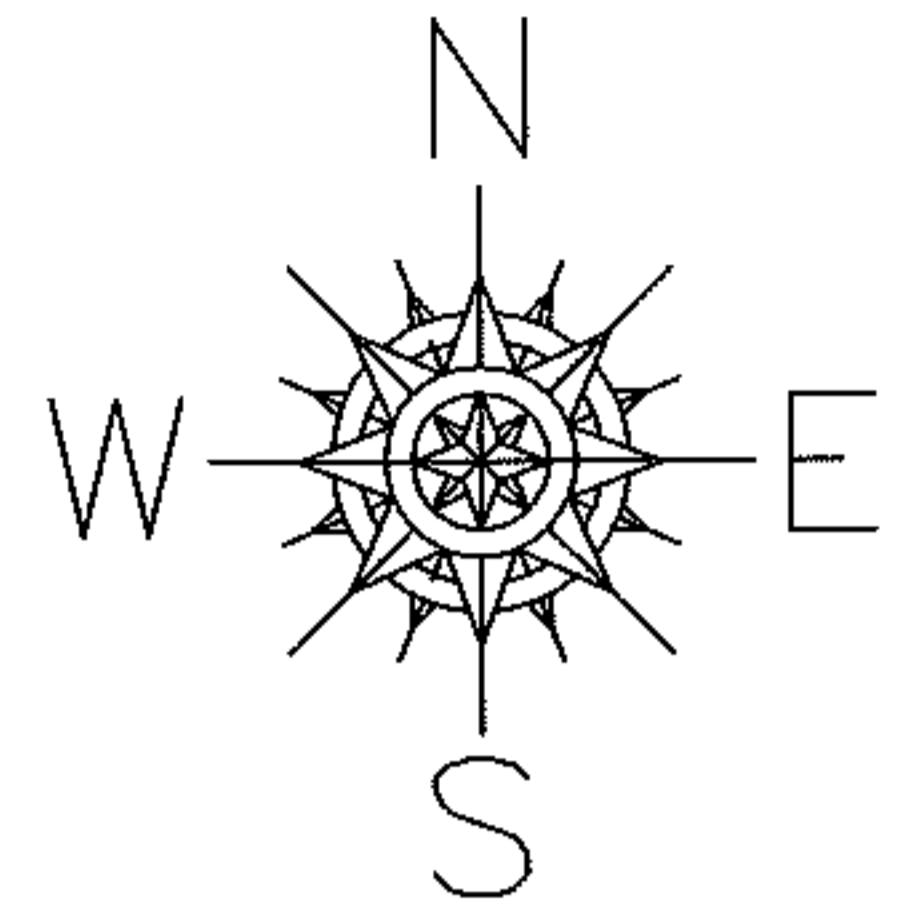
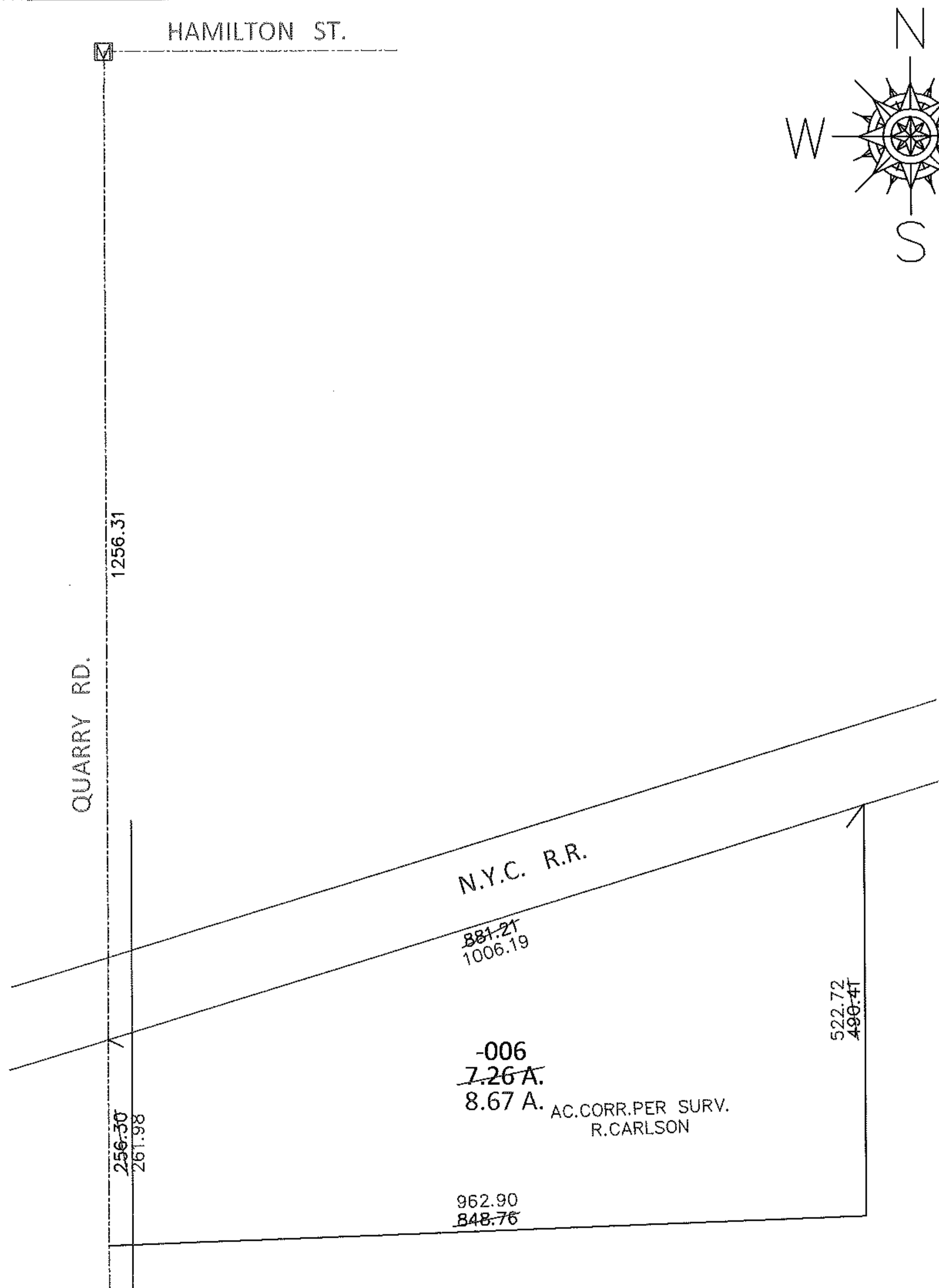

SPLITS/DEEDS PROCESSED

LORAIN COUNTY TAX MAP DEPARTMENT
226 MIDDLE AVE. ELYRIA, OHIO

SURVEYED BY: RICHARD D. CARLSON

CLOSURE: .01:10,000

MAP PAGE(S): 9-F

APPROVED BY: RRM DATE: 12-3-12

SCALE: 1" = 200 PRIOR INST.: 20030886118