

PARENT PARCEL: 16-00-008-000-015

LD PARCEL: 16-00-008-000-020, -021

STARTING POINT: CENTERLINE OF ISLAND RD & LOT LINE OF GRAFTON TWP

08-02627

VBD  
11/2/08

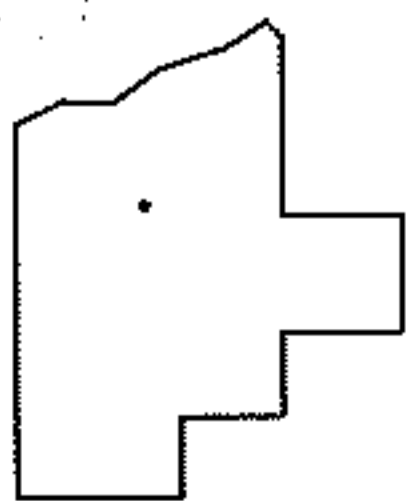
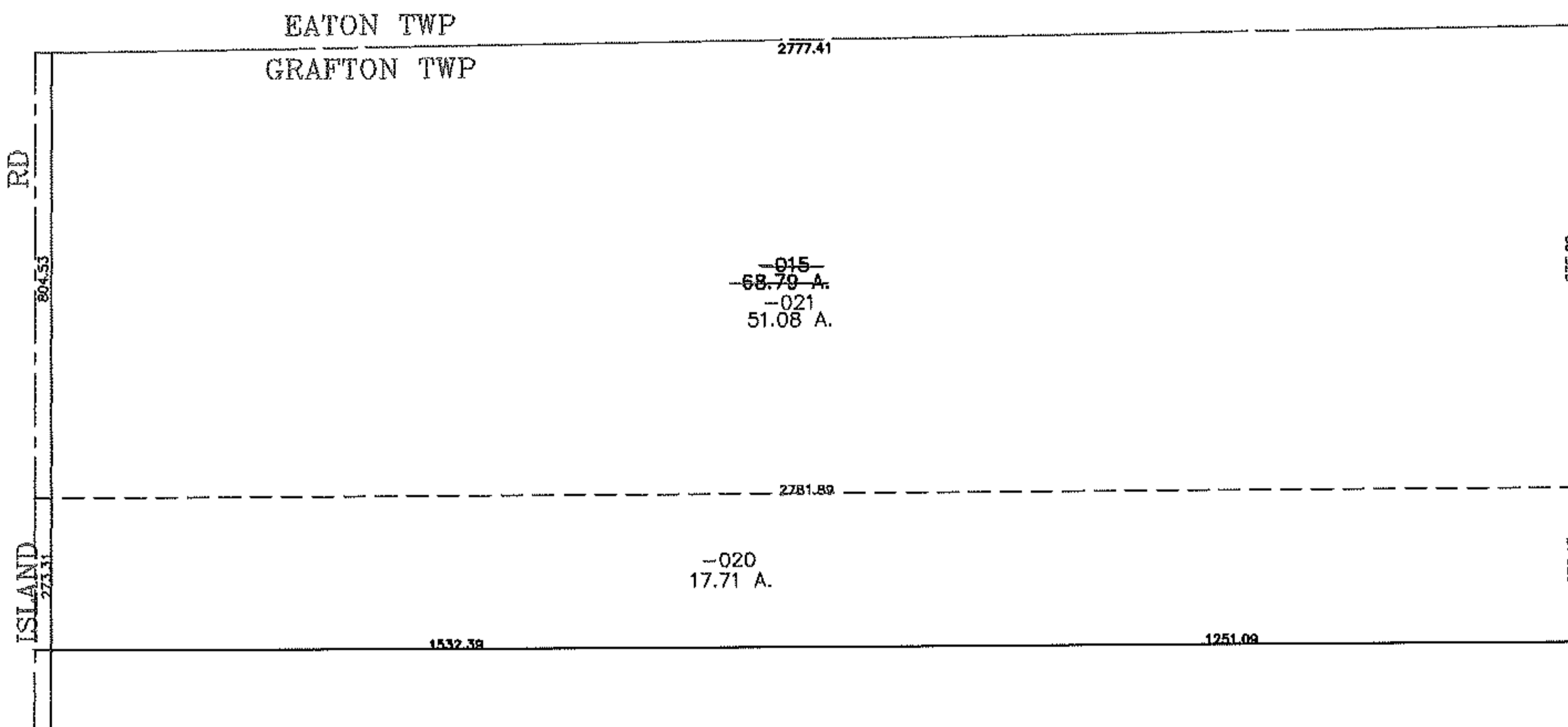
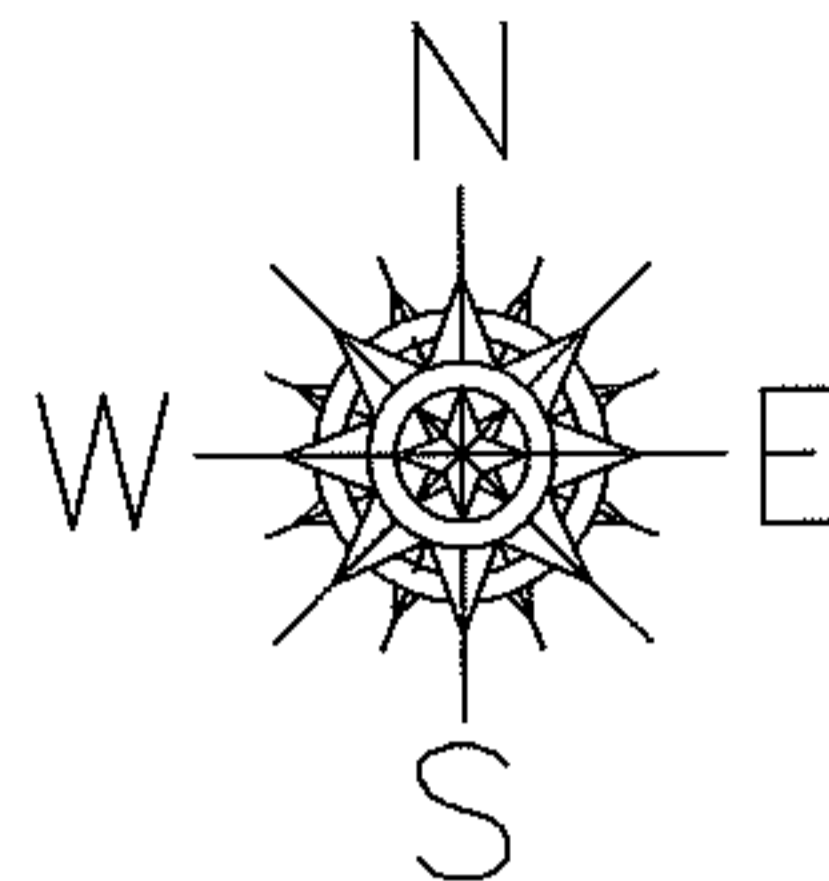

**SPLITS/DEEDS PROCESSED**

LORAIN COUNTY TAX MAP DEPARTMENT  
226 MIDDLE AVE. ELYRIA, OHIO

SURVEYED BY: RICHARD CARLSON

CLOSURE: 0.00 : 10,000

MAP PAGE(S): 16-D

APPROVED BY: JAH DATE: 11-4-08

SCALE: 1" = 400 PRIOR INST.: DV 1257/324