

RASTER

PARENT PARCEL: 06-23-027-102-001

CHILD PARCEL: 06-23-027-102-013, -014

STARTING POINT: SIDELINE OF BRIAR LAKE DR & WINWARD DR

09-02625

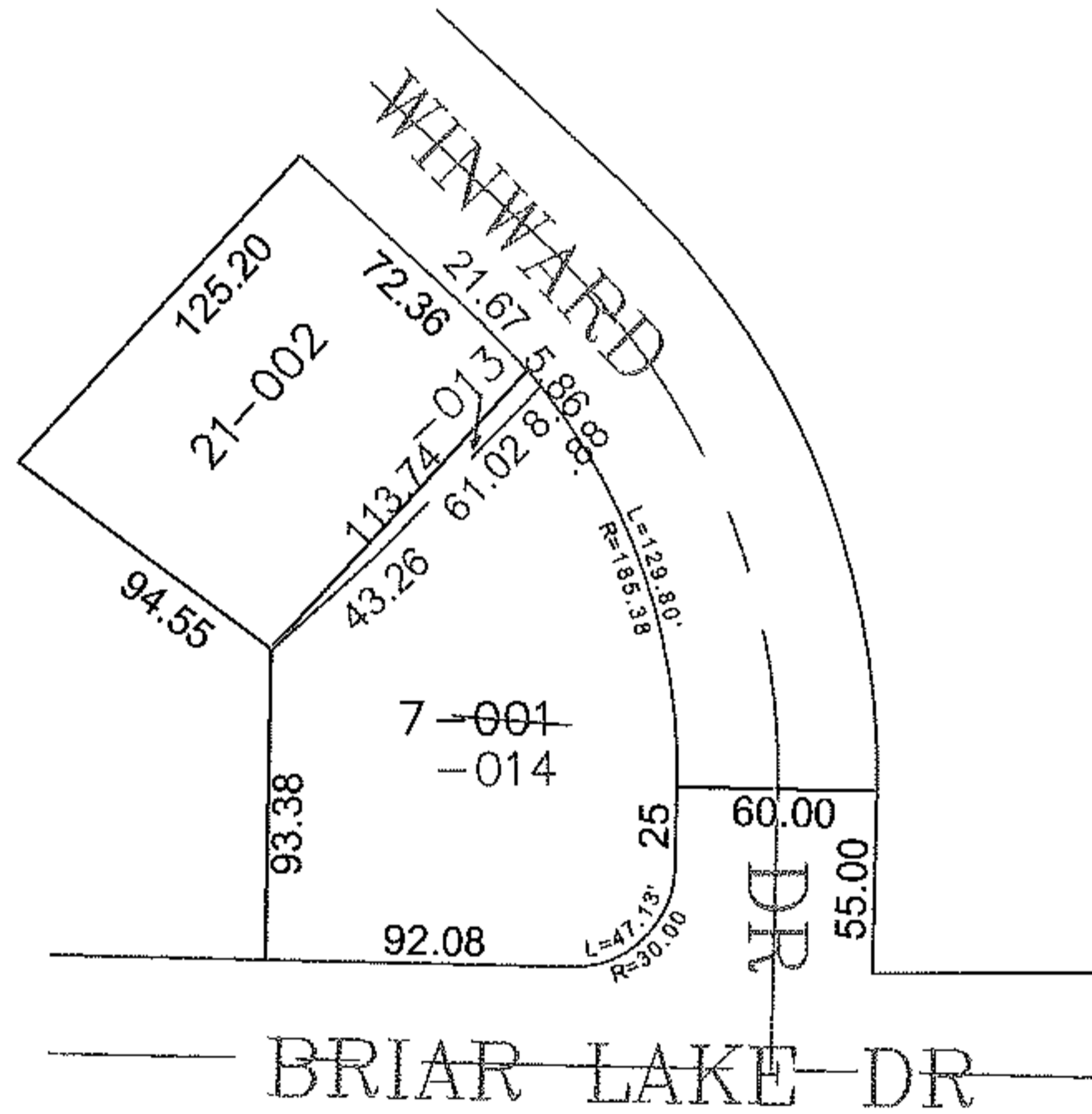
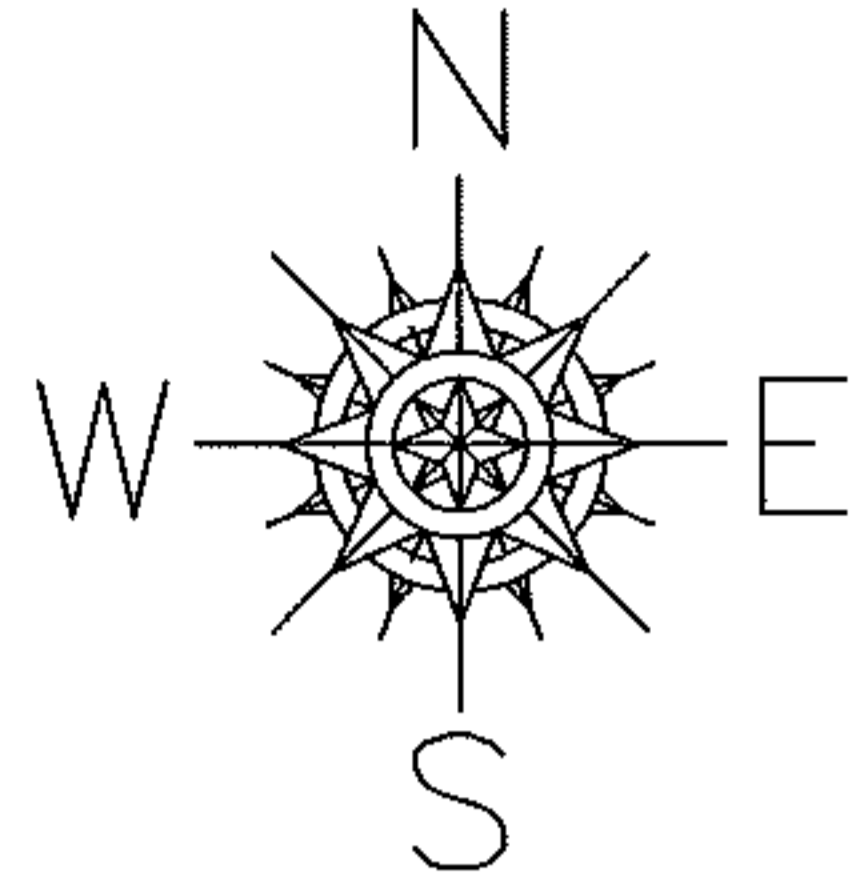

DEPTH & FRONTAGE CORRECTION PER TED

-013 5.86 X 113.74
-014 184.80 X 122.08

SPLITS/DEEDS PROCESSED

LORAIN COUNTY TAX MAP DEPARTMENT
226 MIDDLE AVE. ELYRIA, OHIO

SURVEYED BY: CHRISTOPHER HIRZEL

CLOSURE: 0.00 : 10.000

MAP PAGE(S): 6-34

APPROVED BY: JAH DATE: 4-24-09

SCALE: 1" = 100 PRIOR INSTRUMENT: 20020878768