

PARENT PARCEL: 19-01-027-000-007,19-02-028-000-011,19-02-029-000-036,19-02-030-000-054

12-02624-C

CHILD PARCEL:

STARTING POINT: AT A MON BOX AT THE INTERSECTION OF C/L OF JONES RD. AND C/L FOSTER RD.

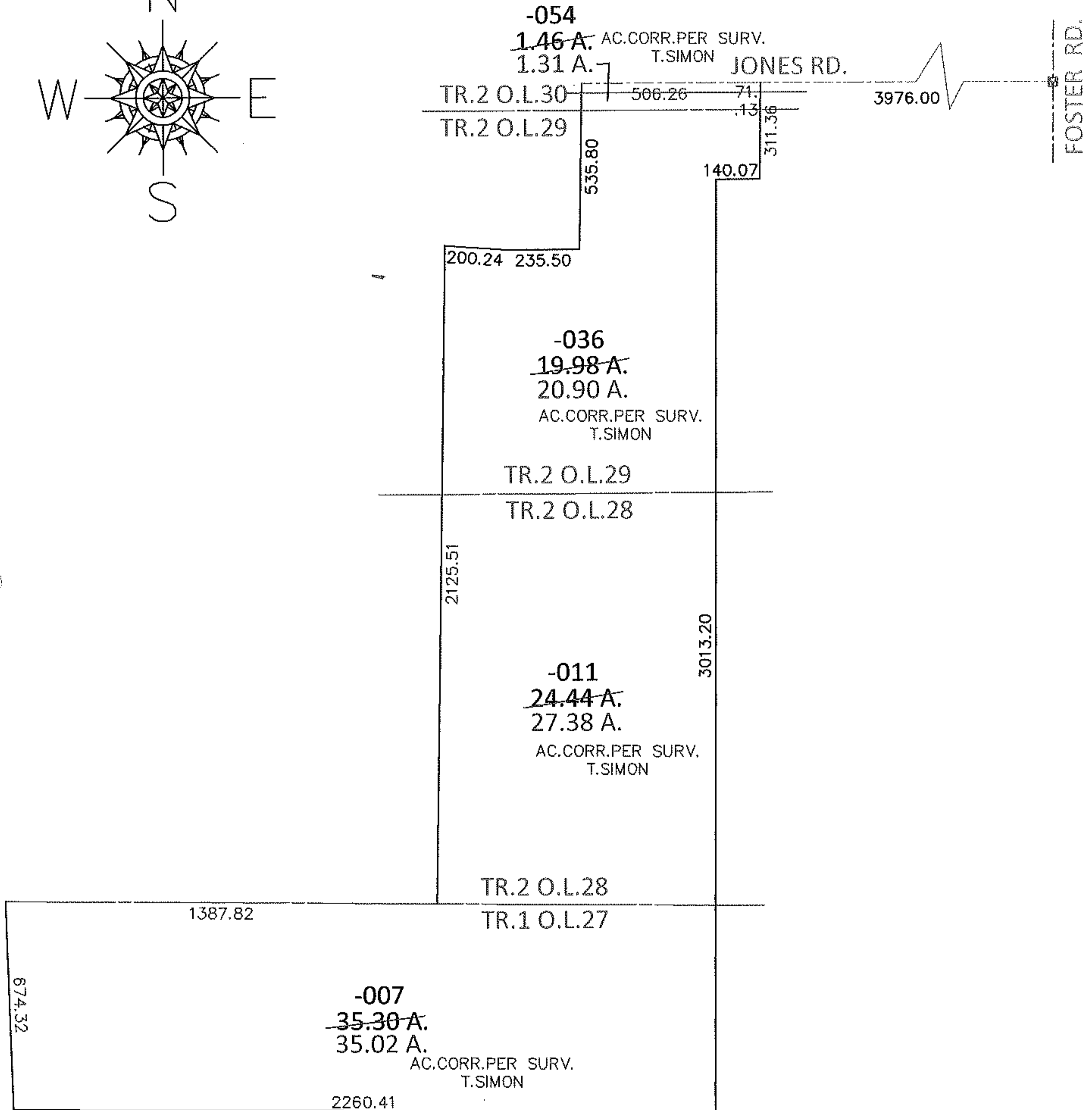
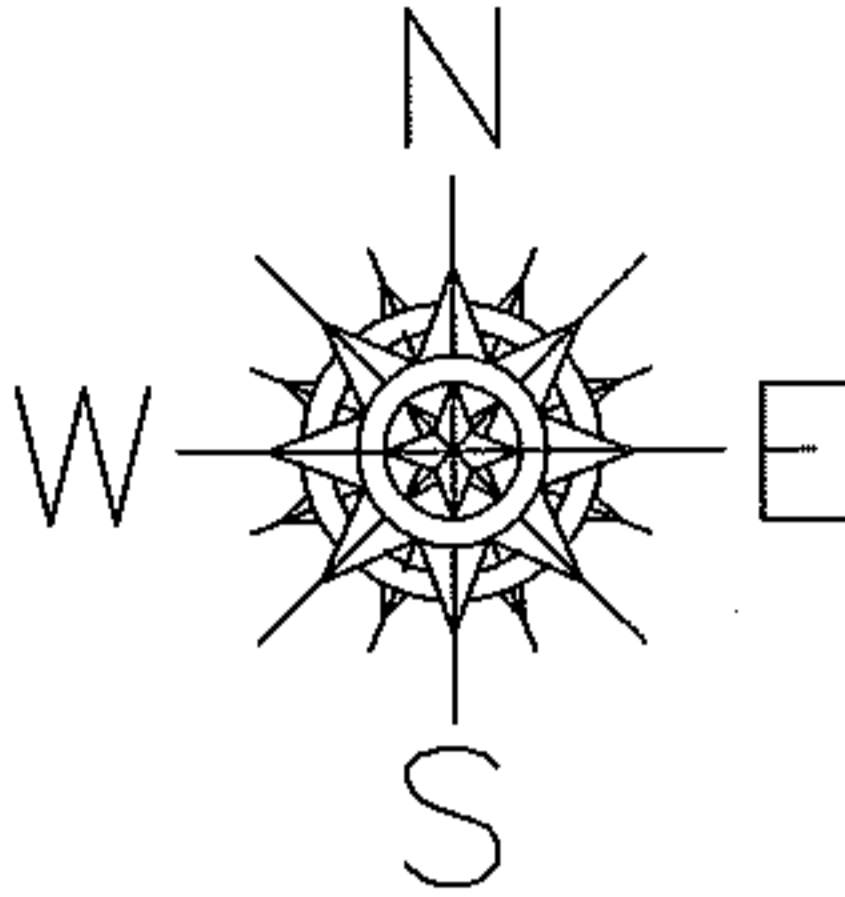

SPLITS/DEEDS PROCESSED

LORAIN COUNTY TAX MAP DEPARTMENT
226 MIDDLE AVE. ELYRIA, OHIO

SURVEYED BY: THOMAS A. SIMON

CLOSURE: .01:10,000

MAP PAGE(S): 19-G

APPROVED BY: RRM DATE: 12-3-12

SCALE: 1"= 500 PRIOR INST.: 19970483986