

PARENT PARCEL: 02-03-006-102-008, -019, -020

CHILD PARCEL: _____

12-02623-D

STARTING POINT: AT A MON BOX AT THE INTERSECTION OF C/L OF OAK POINT RD. AND C/L OF YORKTOWN RD.

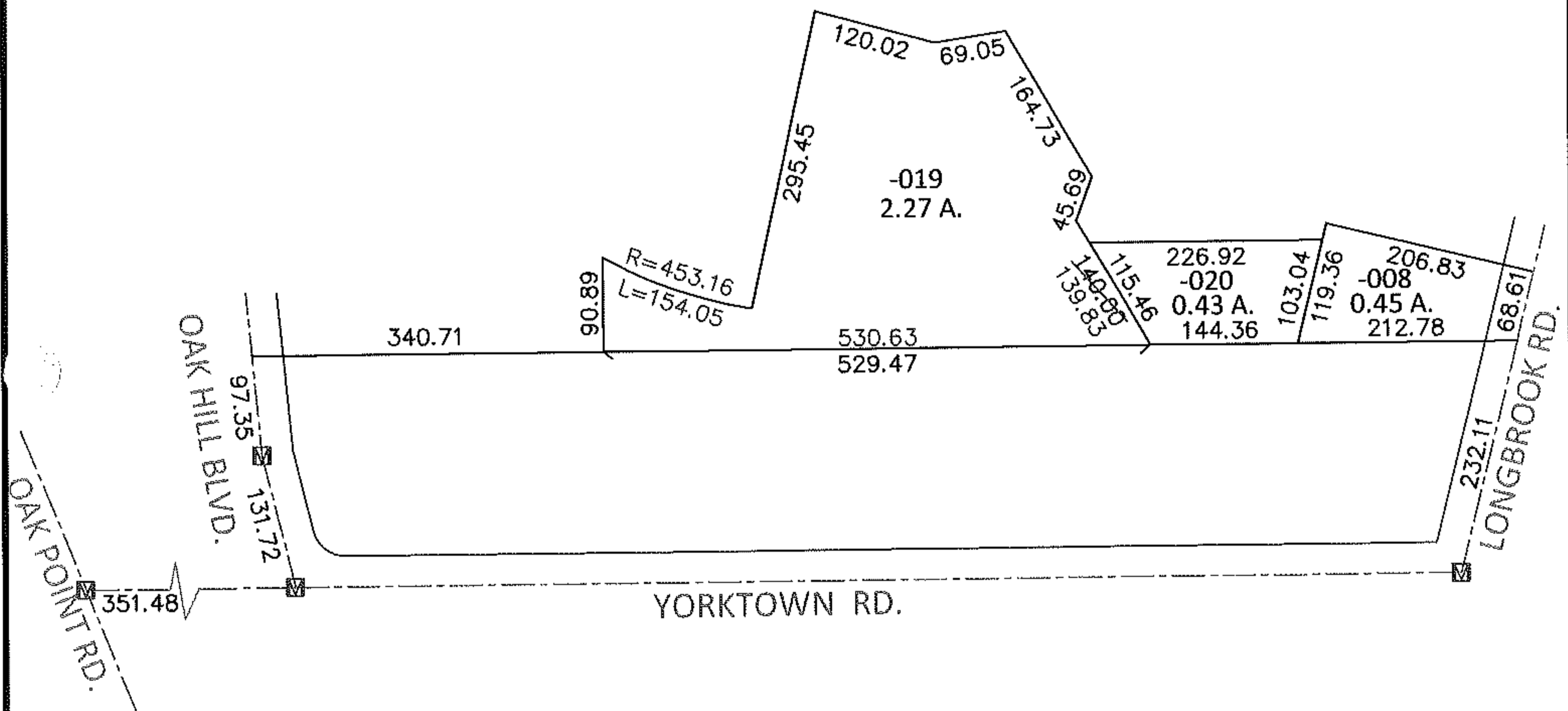
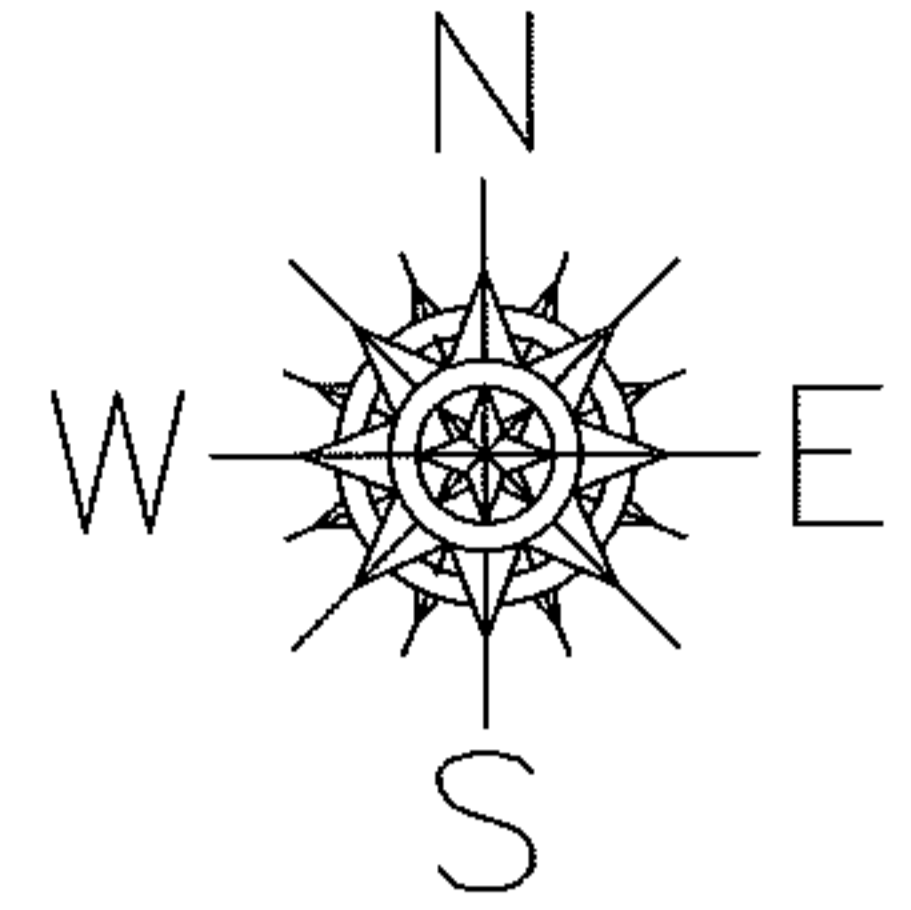

MAP CORRECTION ONLY

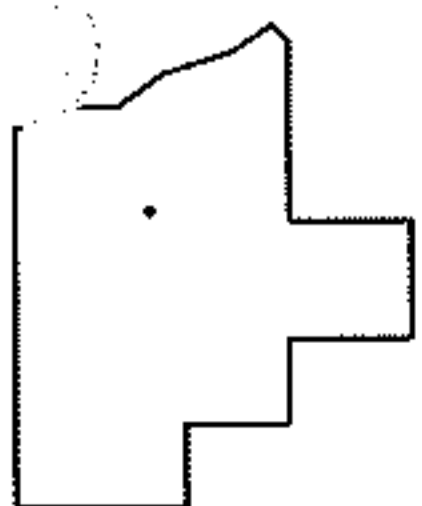

SPLITS/DEEDS PROCESSED

LORAIN COUNTY TAX MAP DEPARTMENT
226 MIDDLE AVE. ELYRIA, OHIO

SURVEYED BY: SCOTT J. CASEY (-019 ONLY)
 CLOSURE: .01:10,000
 MAP PAGE(S): 2-03-006-A
 APPROVED BY: RRM DATE: 11-30-12
 SCALE: 1"= 200 PRIOR INST.: 20120421500