

RASTER

PARENT PARCEL: 02-02-015-103-028, -026, -030

CHILD PARCEL: 02-02-015-103-031

STARTING POINT: CENTERLINE OF WEST 33RD ST & OBERLIN AVE

08-02620

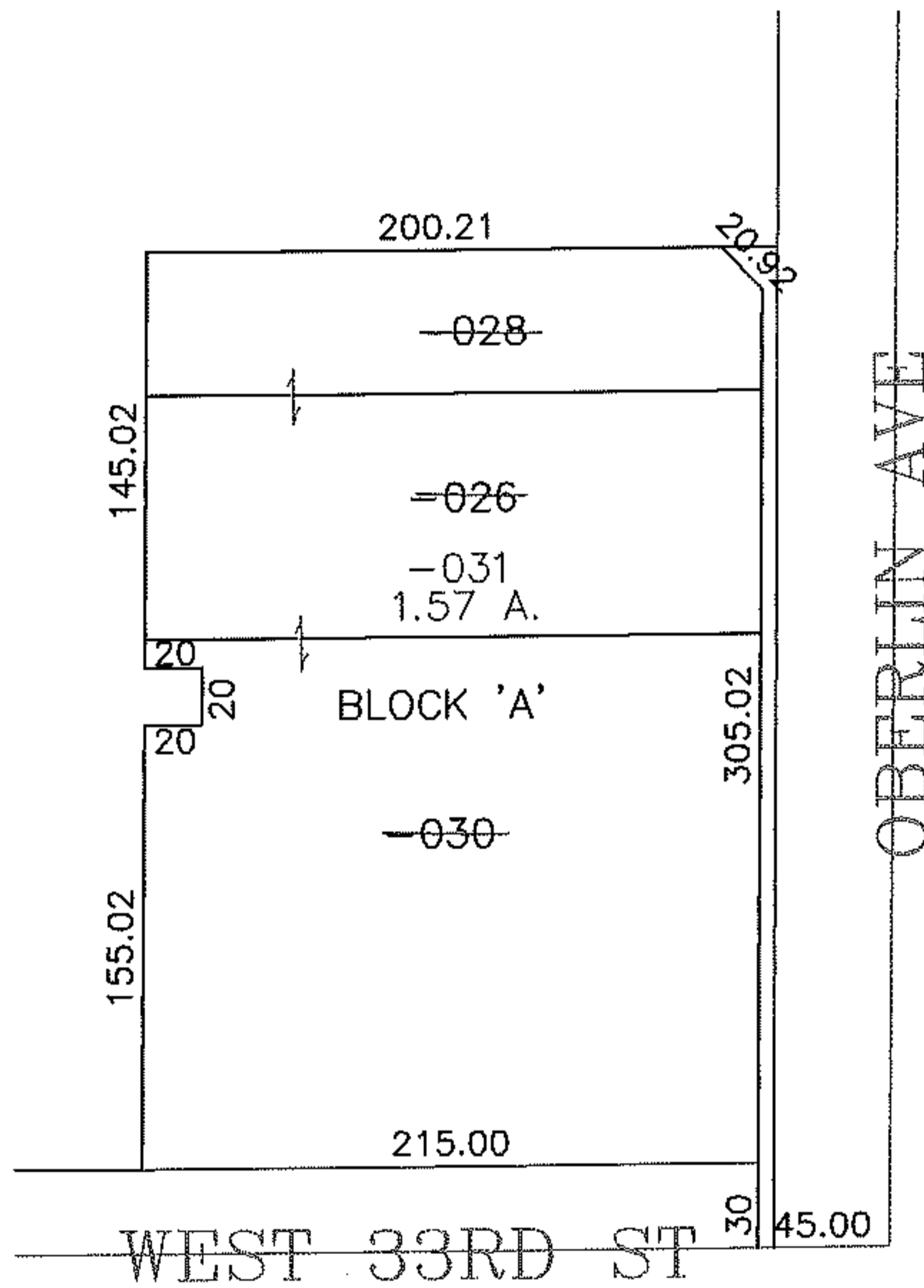
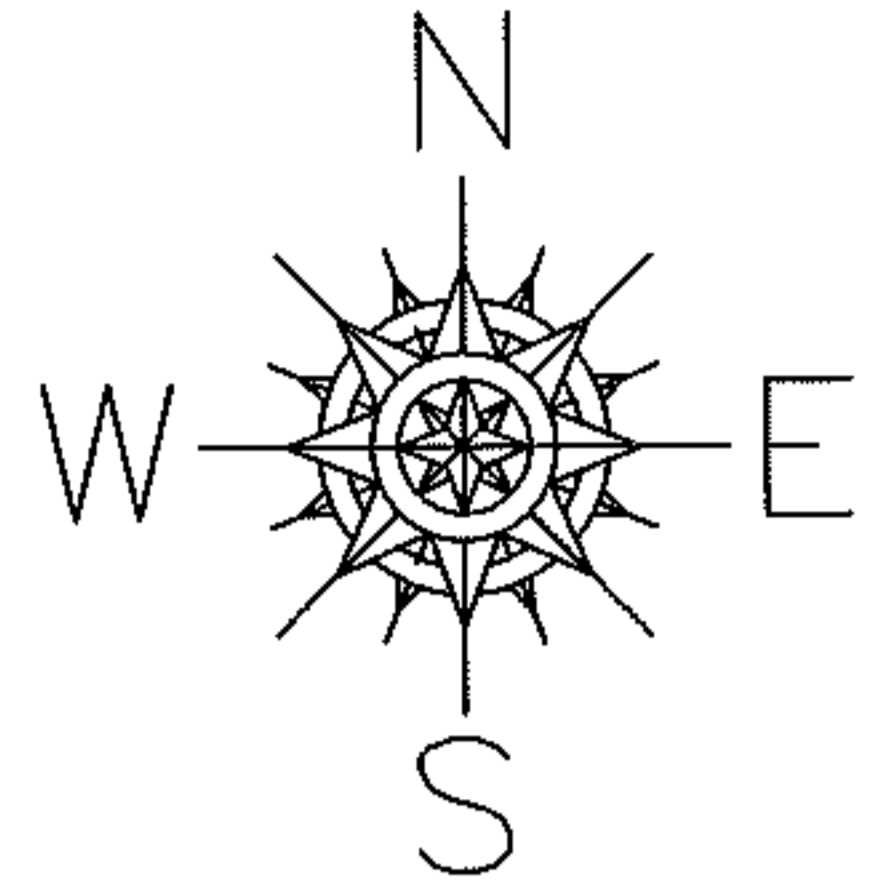

SPLITS/DEEDS PROCESSED

LORAIN COUNTY TAX MAP DEPARTMENT
226 MIDDLE AVE. ELYRIA, OHIO

SURVEYED BY: KENNETH BOHNING

CLOSURE: 0.00 : 10.000

MAP PAGE(S): 02-02-015-B

APPROVED BY: JAH DATE: 10-6-08

SCALE: 1" = 100 PRIOR INSTRUMENT: 20080256099