

PARENT PARCEL: 01-00-043-000-038

CHILD PARCEL: 01-00-038-000-057, 01-00-043-000-071

12-02620-U

STARTING POINT: AT A MON BOX AT THE INTERSECTION OF C/L OF BAUMHART RD. AND C/L OF NORTH RIDGE RD.

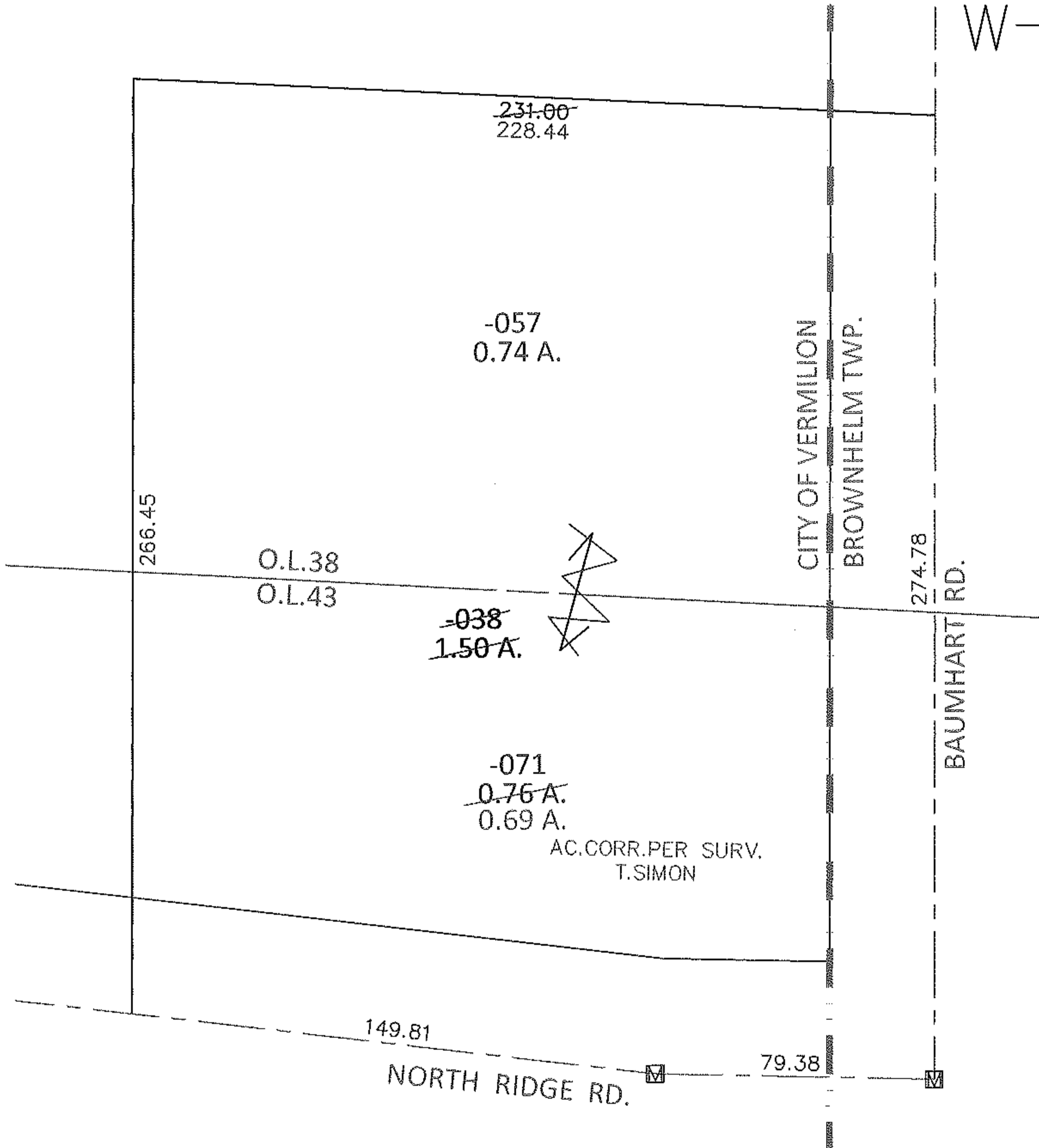
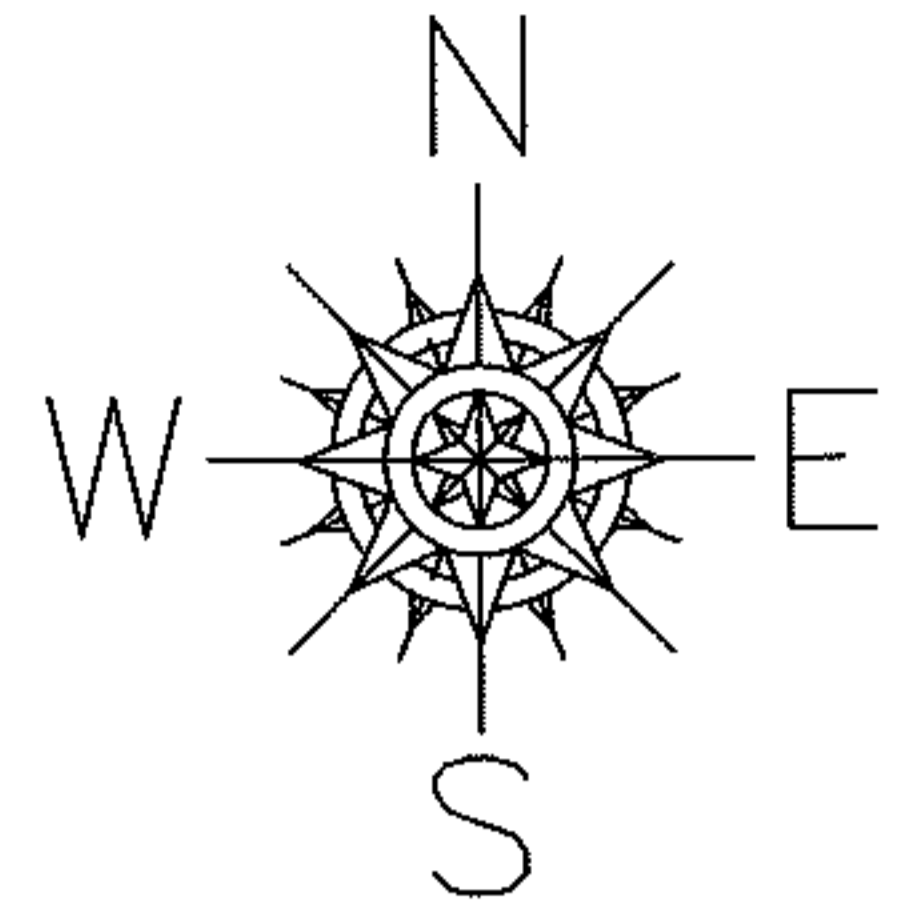

UNCOMBINATION
TO REFLECT AC. BREAKDOWN
FROM SURV. BY T.SIMON

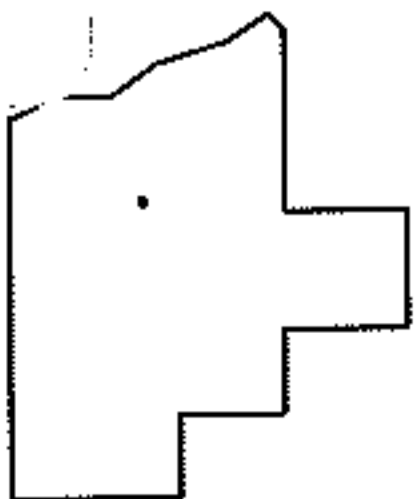

SPLITS/DEEDS PROCESSED

LORAIN COUNTY TAX MAP DEPARTMENT
226 MIDDLE AVE. ELYRIA, OHIO

SURVEYED BY: THOMAS A. SIMON

CLOSURE: .01:10,000

MAP PAGE(S): 1-00-043-B

APPROVED BY: RRM DATE: 11-20-12

SCALE: 1"= 50' PRIOR INST.: 20090287013