

RASTER

PARENT PARCEL: 06-24-005-000-053, 06-24-002-000-061, 06-24-003-104-062

CHILD PARCEL: 06-24-005-000-054, -055

STARTING POINT: ORIGINAL LOT LINES OF 3, 4, 2 AND 5

08-02619

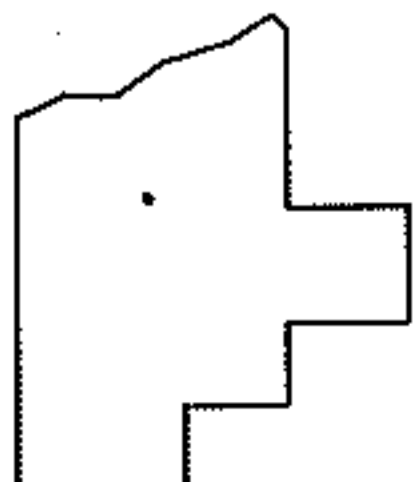
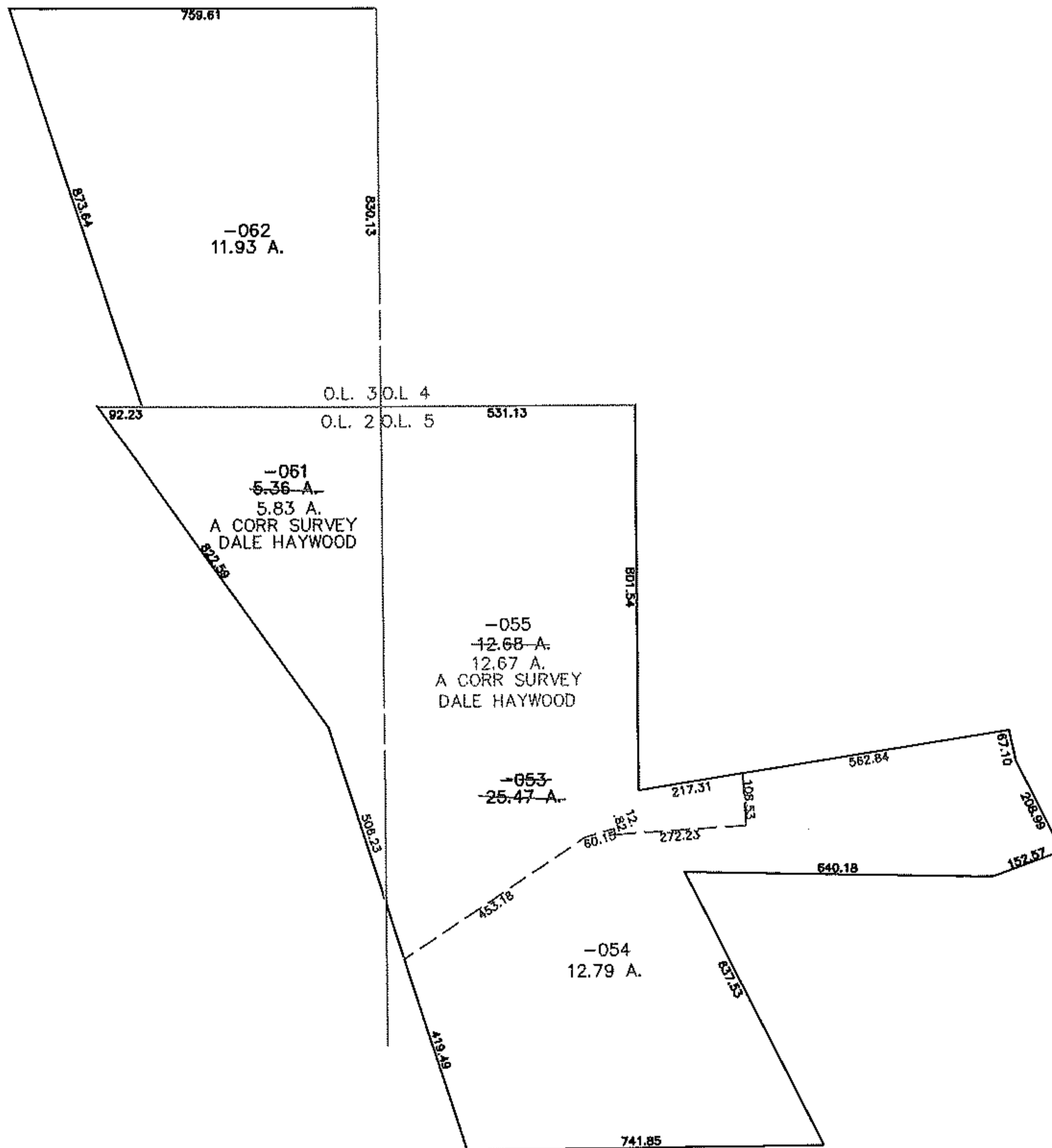
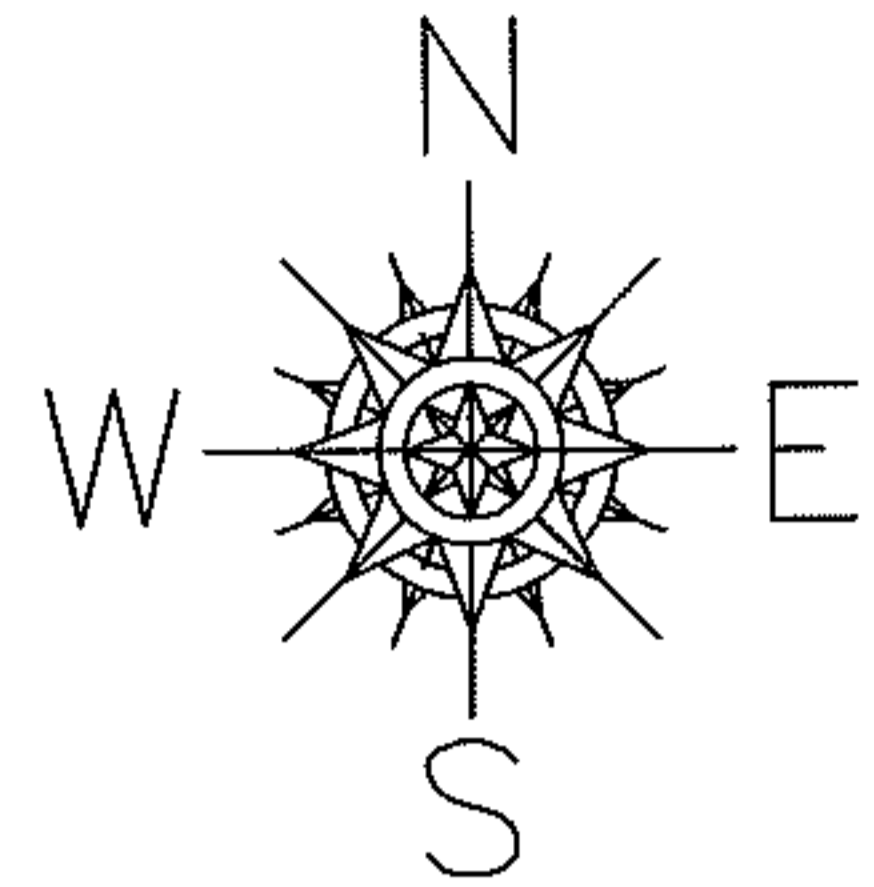

SPLITS/DEEDS PROCESSED

LORAIN COUNTY TAX MAP DEPARTMENT
226 MIDDLE AVE. ELYRIA, OHIO

SURVEYED BY: DALE HAYWOOD
 CLOSURE: 0.00 : 10.000
 MAP PAGE(S): 6-130
 APPROVED BY: JAH DATE: 10-06-08
 SCALE: 1" = 400 PRIOR INSTRUMENT: 2006013161'