

RASTER

PARENT PARCEL: 19-04-048-000-041, -012

SUBDIVISION PARCEL: 19-04-048-000-042 THRU -044

STARTING POINT: CENTERLINE OF NORWALK-MEDINA RD. & VERMONT ST.

08-02617

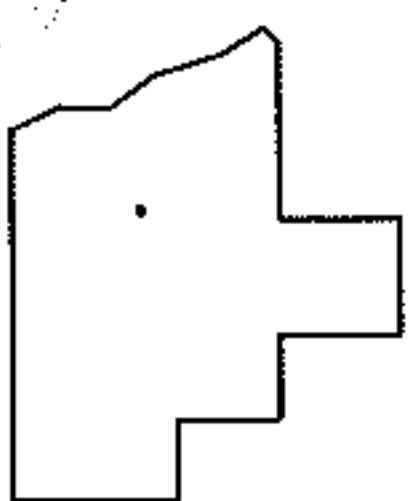
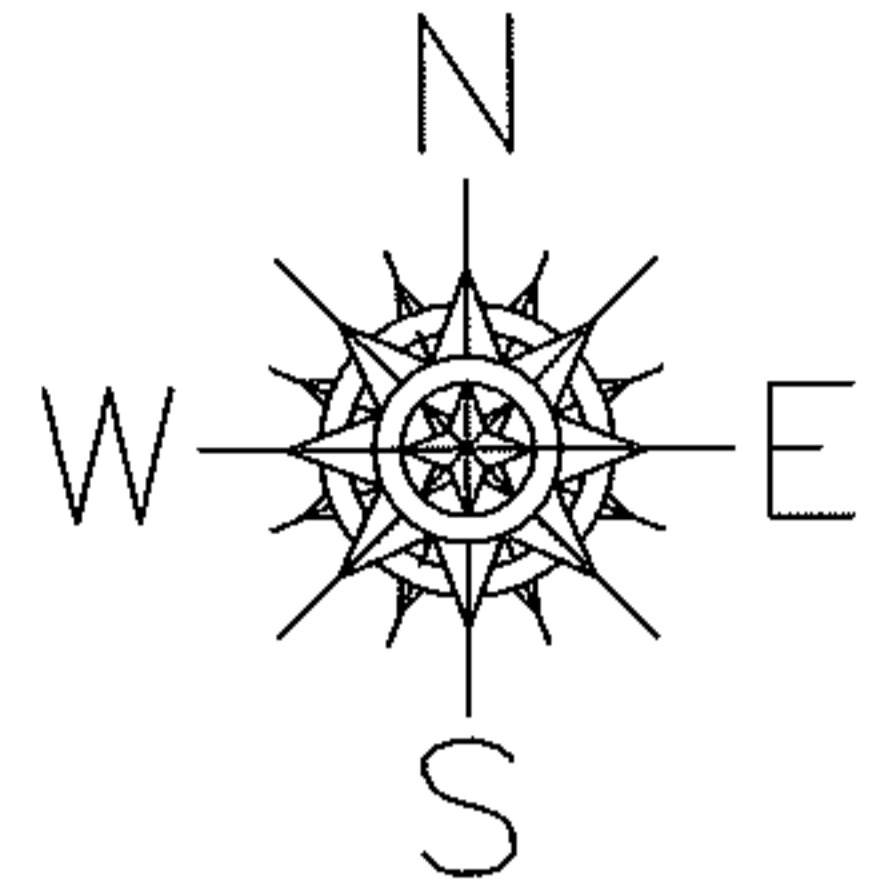
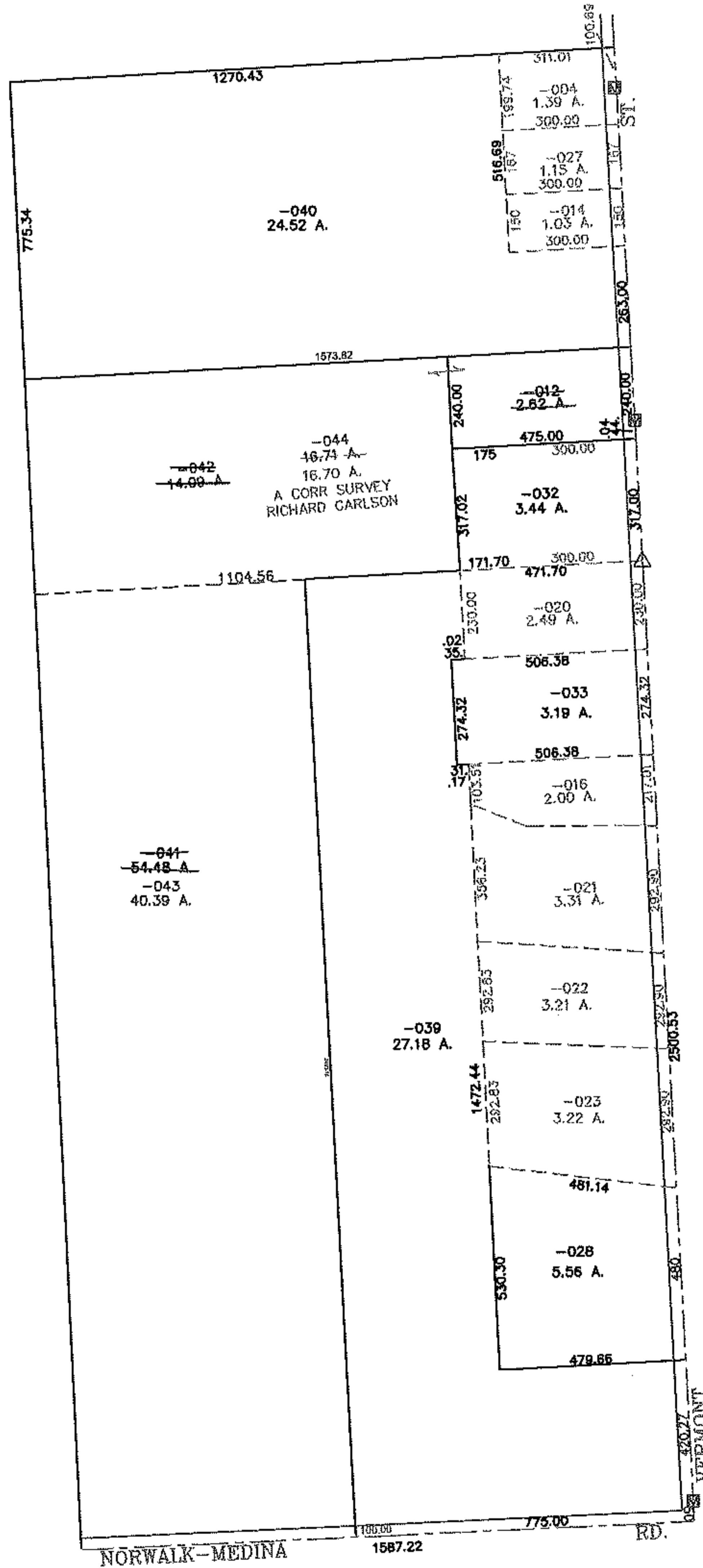

**SPLITS/DEEDS PROCESSED**

LORAIN COUNTY TAX MAP DEPARTMENT  
226 MIDDLE AVE. ELYRIA, OHIO

SURVEYED BY: RICHARD D. CARLSON

CLOSURE: 0.01 : 10,000

MAP PAGE(S): 19-D

APPROVED BY: JAH DATE: 10-3-08

SCALE: 1" = 500 PRIOR INSTRUMENT: 20050061202