

PARENT PARCEL: 10-00-004-131-002

CHILD PARCEL: _____

STARTING POINT: INTERSECTION OF SOUTH LINE OF FULLER RD. AND EAST LINE OF S.R.57

12-02617-D

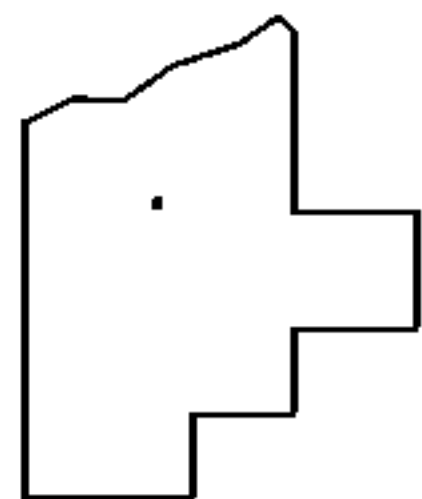
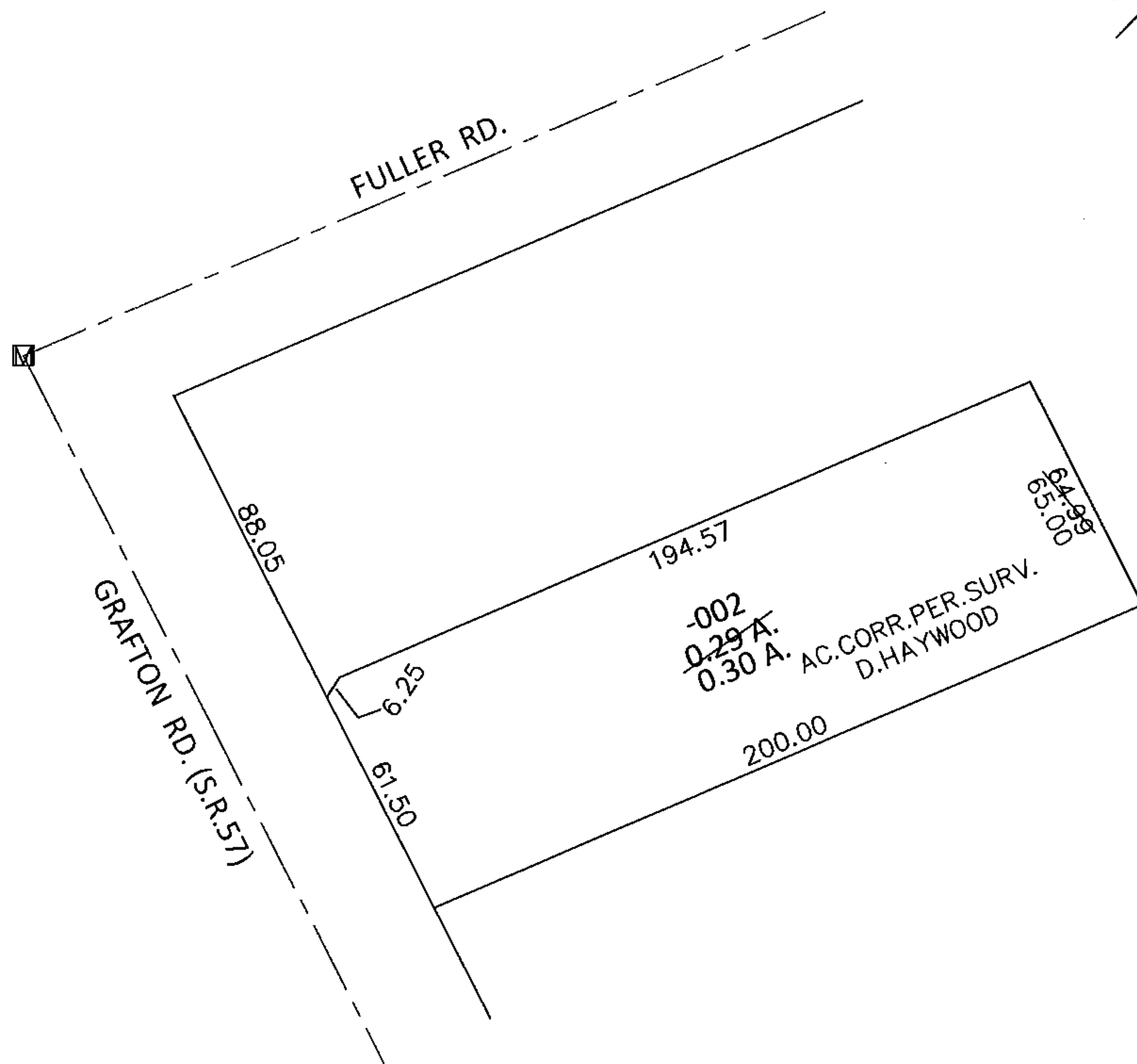
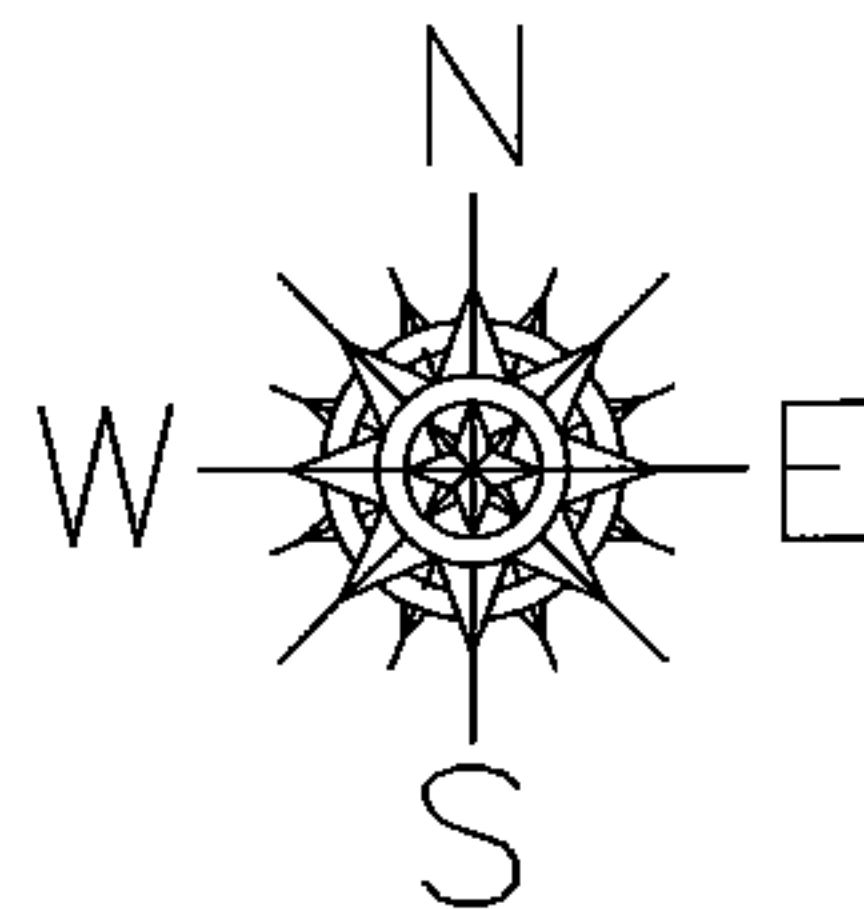

SPLITS/DEEDS PROCESSED

LORAIN COUNTY TAX MAP DEPARTMENT
226 MIDDLE AVE. ELYRIA, OHIO

SURVEYED BY: DALE R. HAYWOOD

CLOSURE: .00:10,000

MAP PAGE(S): 10-00-004-C

APPROVED BY: RRM DATE: 11-19-12

SCALE: 1"= 50' PRIOR INST.: 20050077135