

RASTER

PARENT PARCEL: 10-00-024-000-152, -055, -056

CHILD PARCEL: 10-00-024-000-201, -202

STARTING POINT: CENTERLINE OF HIDDEN LAND AND BANKS RD

08-02612

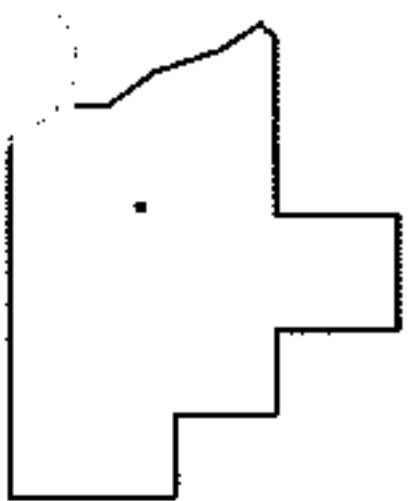
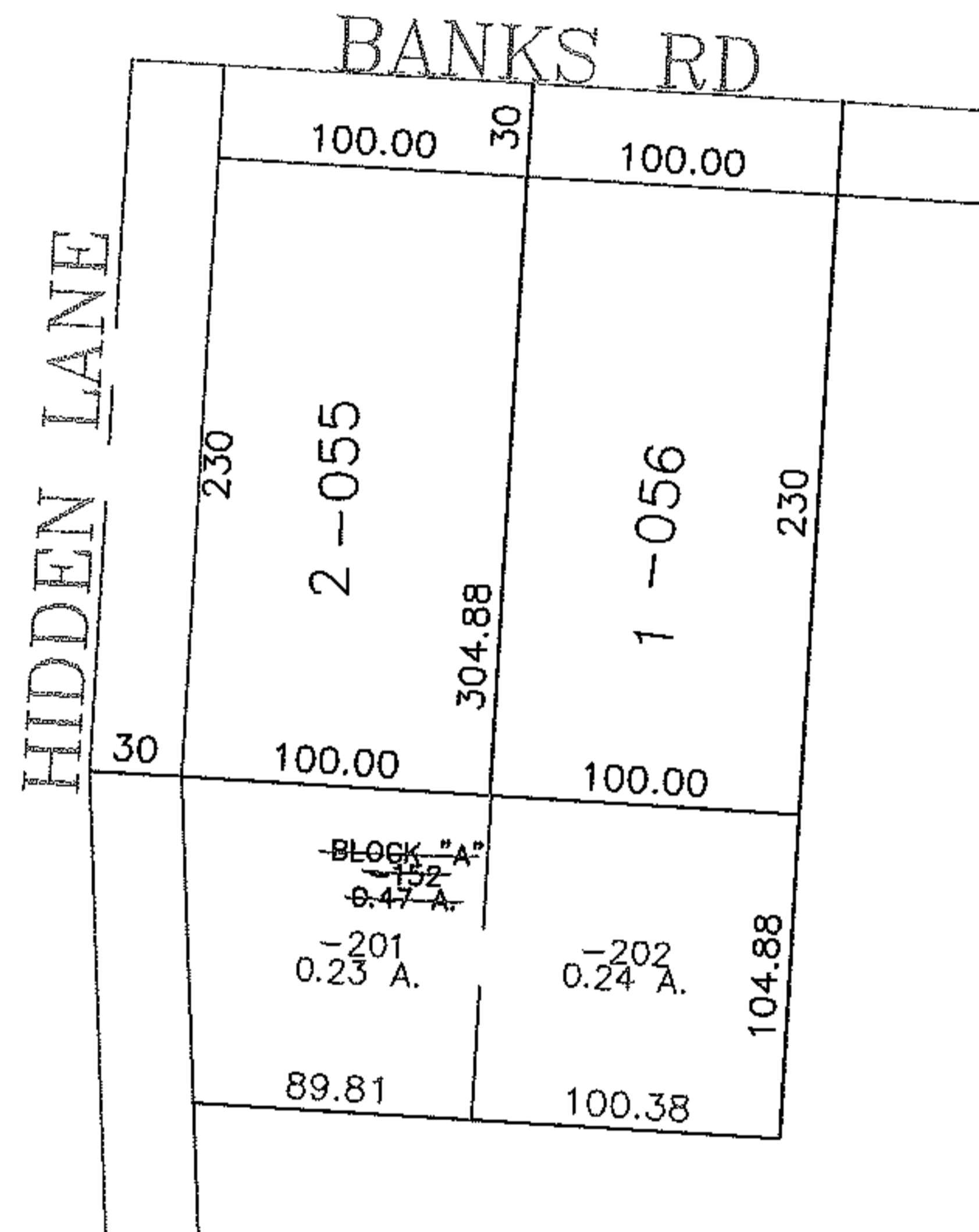
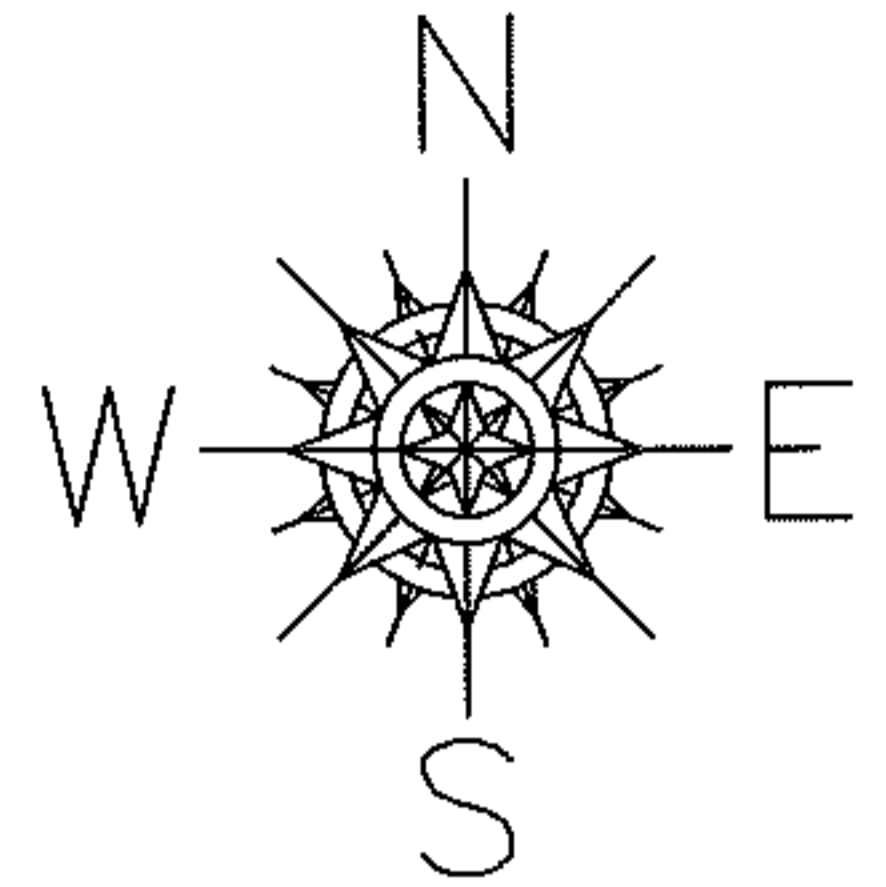

SPLITS/DEEDS PROCESSED

LORAIN COUNTY TAX MAP DEPARTMENT
226 MIDDLE AVE. ELYRIA, OHIO

SURVEYED BY: RICHARD CARLSON

CLOSURE: 0.00 : 10,000

MAP PAGE(S): 10-00-024-B

APPROVED BY: JAH DATE: 10-1-08

SCALE: 1" = 100 PRIOR INSTRUMENT: 20080245655