

RASTER

PARENT PARCEL: 10-00-022-000-126

CHILD PARCEL: 10-00-022-000-127 THRU -129

STARTING POINT: CENTERLINE OF NICKEL PLATE DIAGONAL RD & O.L. 22

08-02611

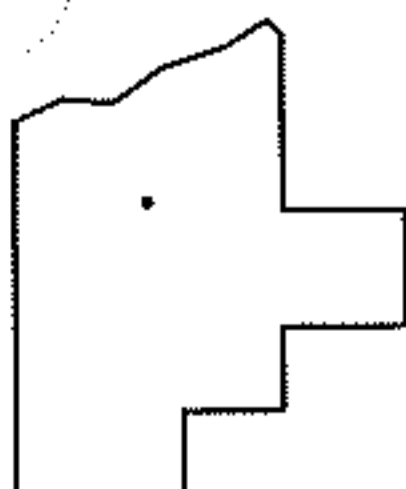
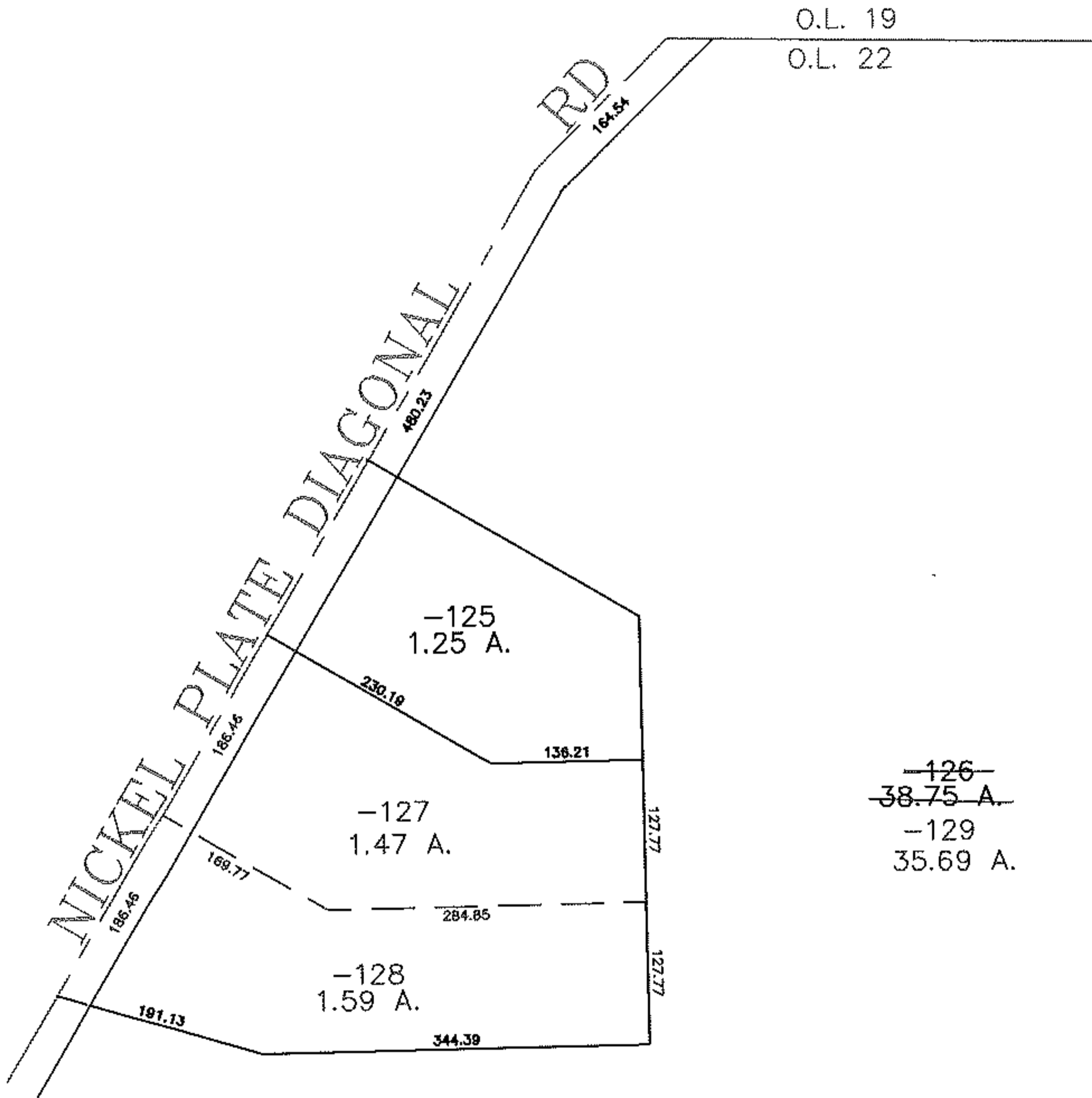
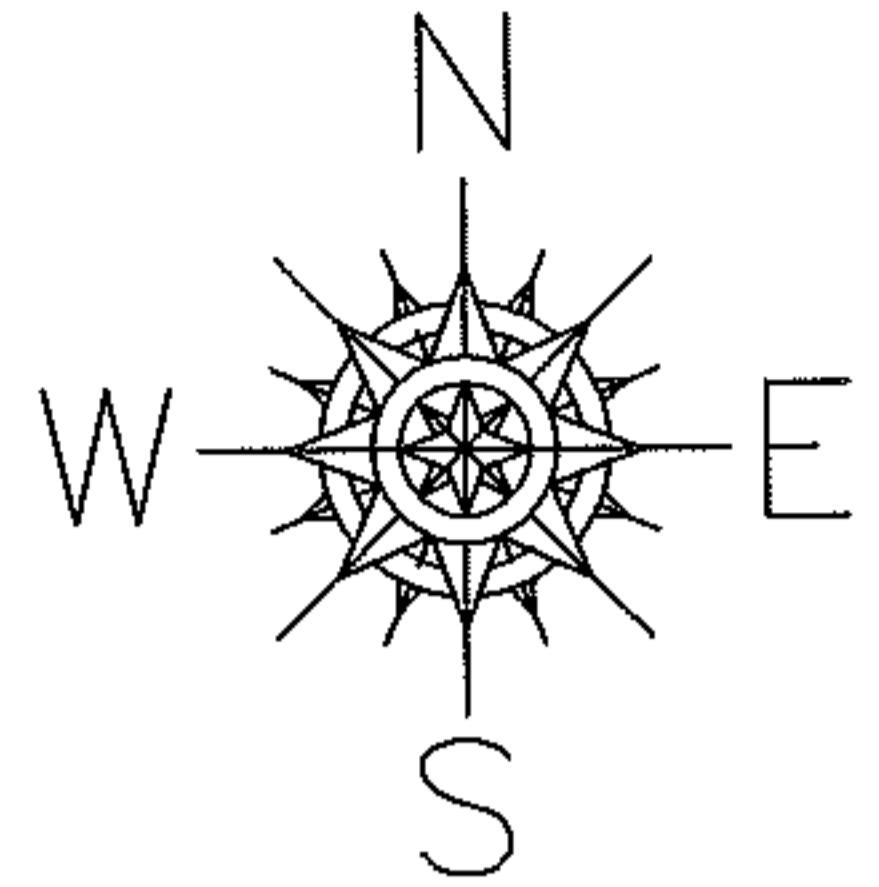

**SPLITS/DEEDS PROCESSED**

LORAIN COUNTY TAX MAP DEPARTMENT  
226 MIDDLE AVE. ELYRIA, OHIO

SURVEYED BY: RICHARD CARLSON

CLOSURE: 0.00 : 10,000

MAP PAGE(S): 10-00-022-A

APPROVED BY: JAH DATE: 9-4-08

SCALE: 1" = 200 PRIOR INSTRUMENT: 20070218553