

RASTER

PARENT PARCEL: 11-00-072-000-073, -075, -076, -078

CHILD PARCEL: 11-00-072-000-079

STARTING POINT: CENTERLINE OF BUTTERNUT RIDGE RD & O.L. 72

08-02610

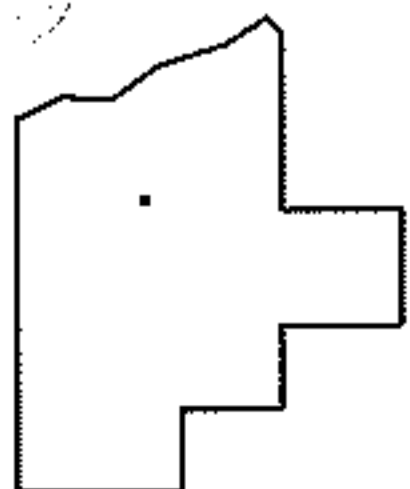
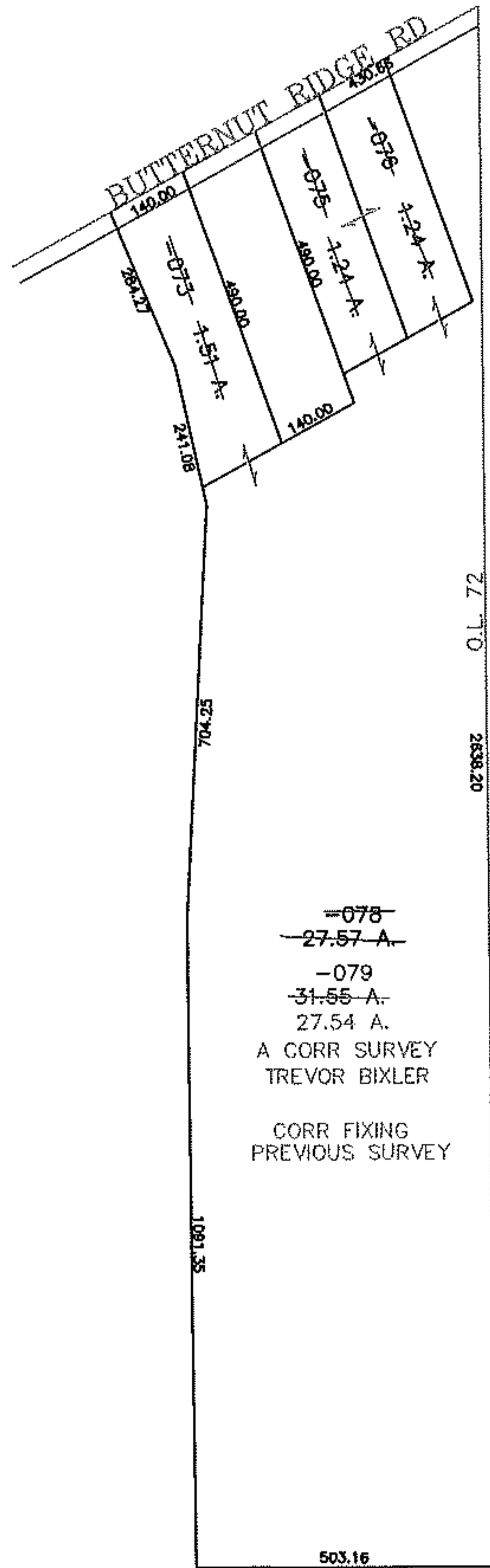
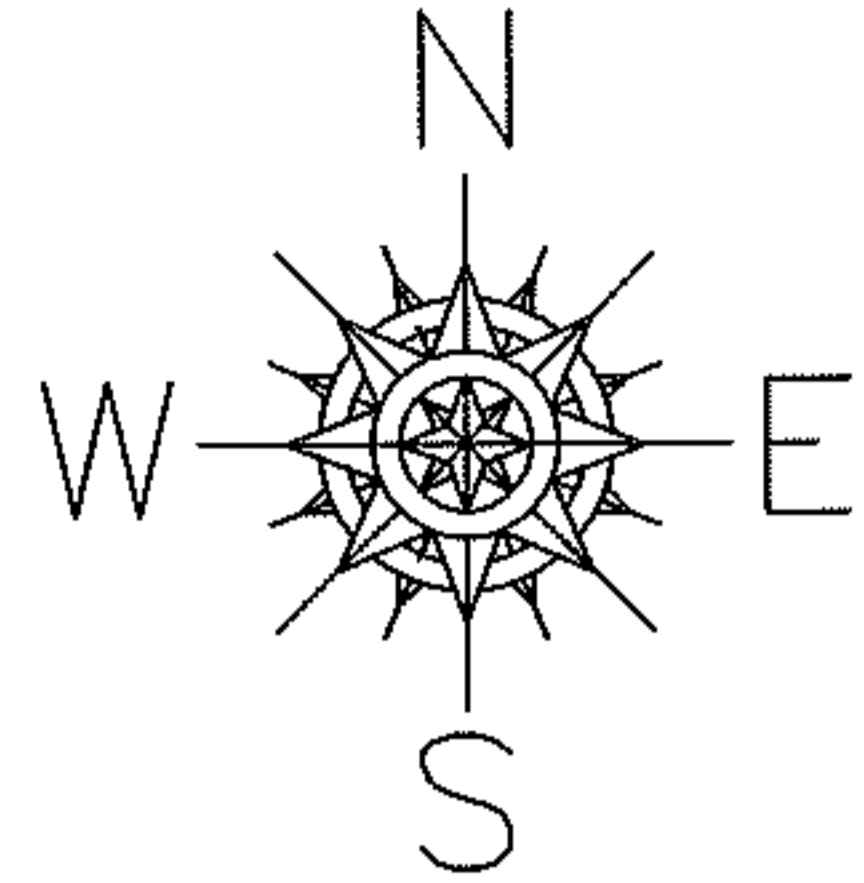

SPLITS/DEEDS PROCESSED
LORAIN COUNTY TAX MAP DEPARTMENT
 226 MIDDLE AVE. ELYRIA, OHIO

SURVEYED BY: TREVOR BIXLER
 CLOSURE: 0.00 : 10.000
 MAP PAGE(S): 11-B
 APPROVED BY: JAH DATE: 9-4-08
 SCALE: 1" = 400 PRIOR INSTRUMENT: 20060144870