

PARENT PARCEL: 18-00-018-000-023

CHILD PARCEL: _____

12-02609-D

STARTING POINT: AT A R.R. SPIKE AT THE INTERSECTION OF C/L OF WEBSTER RD. AND C/L OF HAWLEY RD.

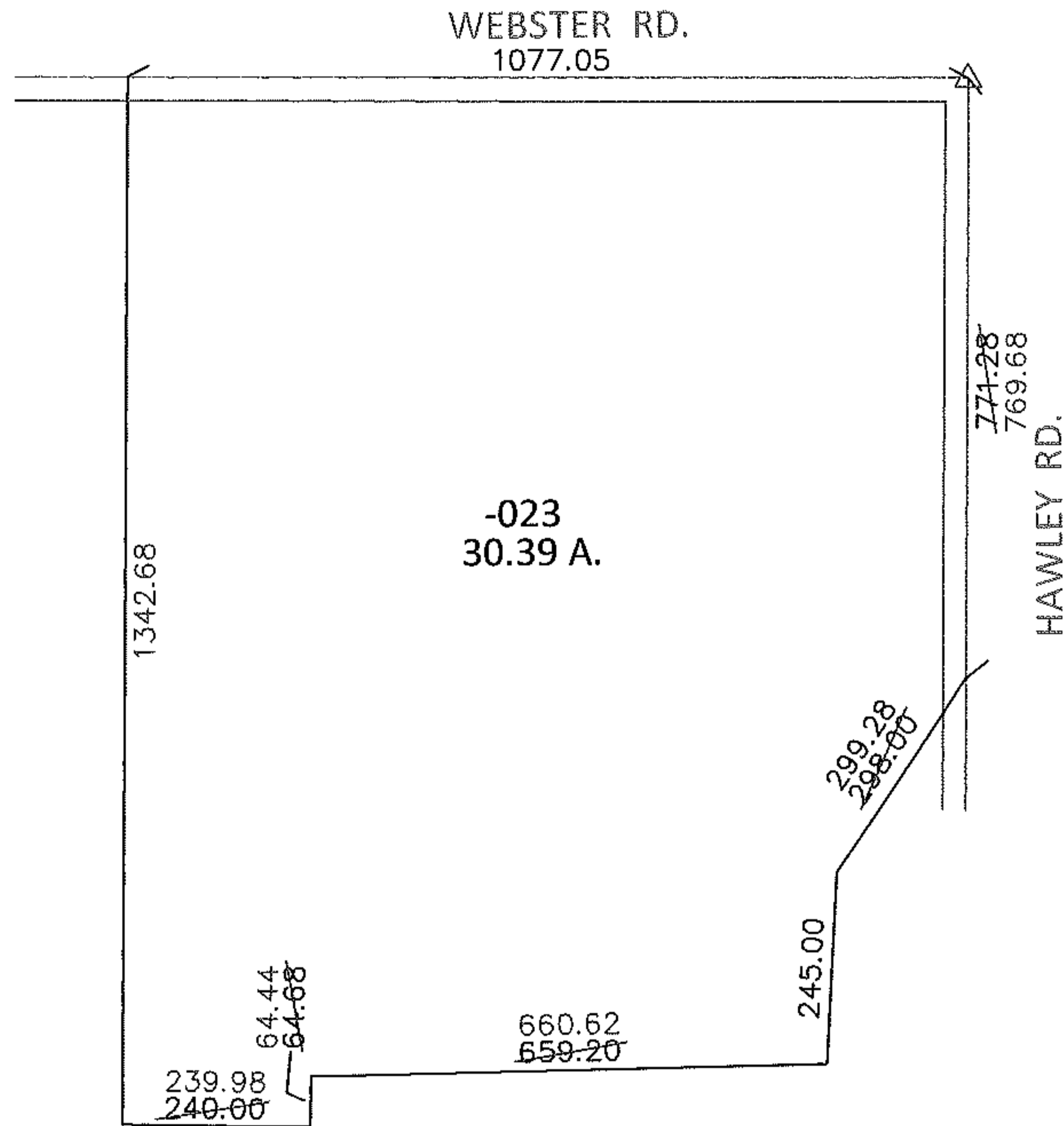
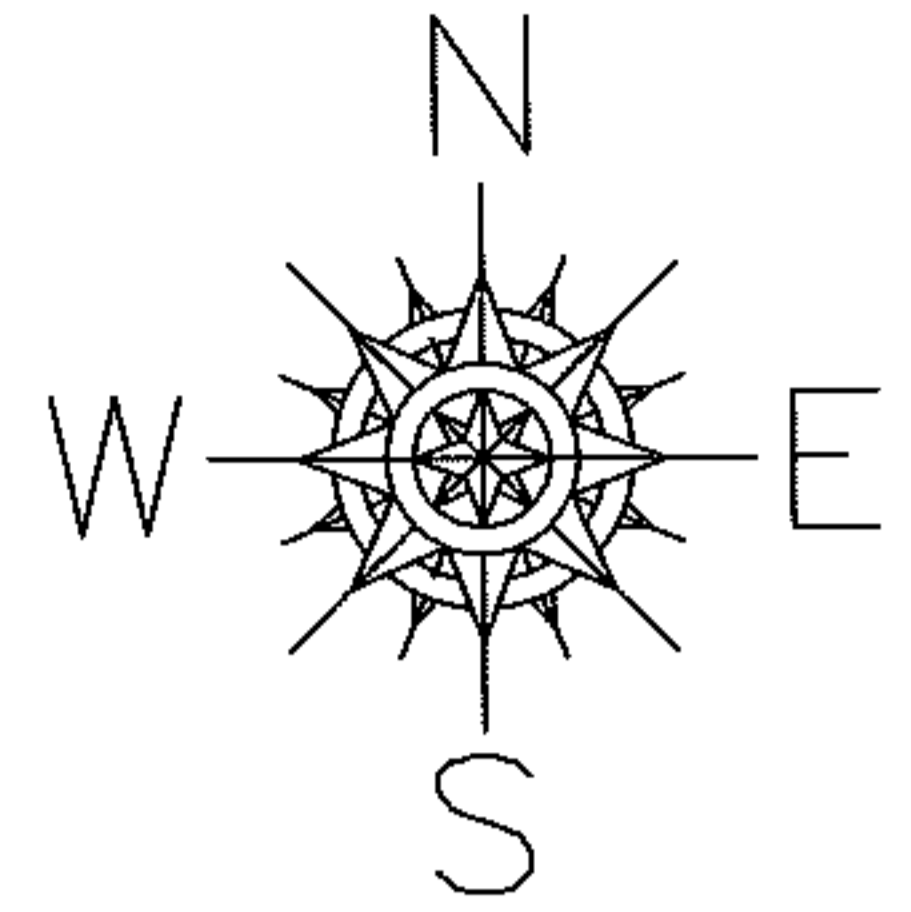

MAP CORRECTION ONLY

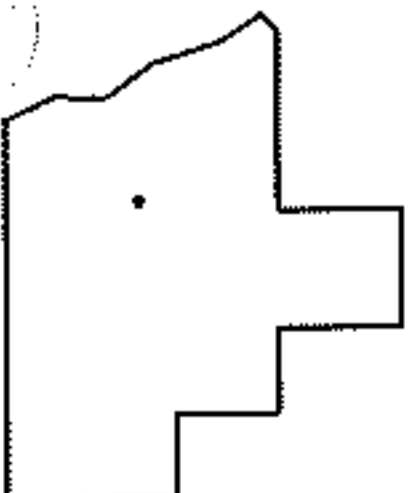

SPLITS/DEEDS PROCESSED

LORAIN COUNTY TAX MAP DEPARTMENT
226 MIDDLE AVE. ELYRIA, OHIO

SURVEYED BY: RICHARD D. CARLSON

CLOSURE: .01:10,000

MAP PAGE(S): 18-C

APPROVED BY: RRM DATE: 11-2-12

SCALE: 1"= 300 PRIOR INST.: OR 864/764