

RASTER

PARENT PARCEL: 10-00-008-112-002 & -003
CHILD PARCEL: XX-XX-XXX-XXX-XXX
STARTING POINT: CL OF CARLISLE AVE. & CL OF LAGRANGE RD. (S.R. 301)

12-02605-C

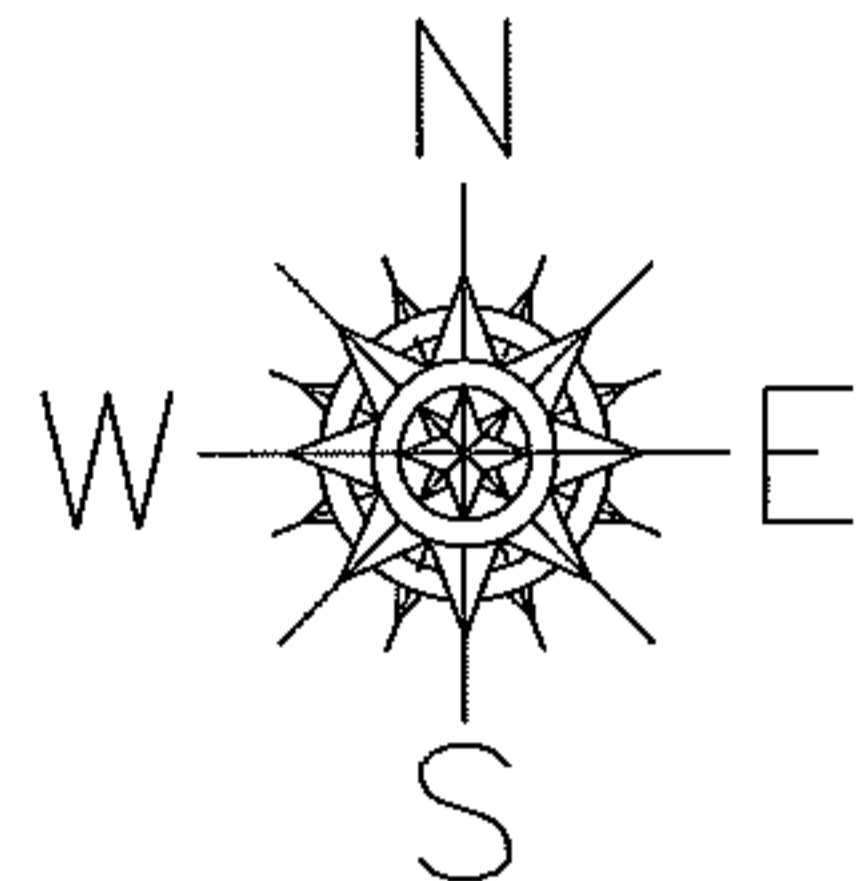

ACREAGE CORRECTION

10-00-008-112-003

~~1.90 A.~~

1.89 A.

CORR. PER SURV.
SCOTT A. ENGLAND

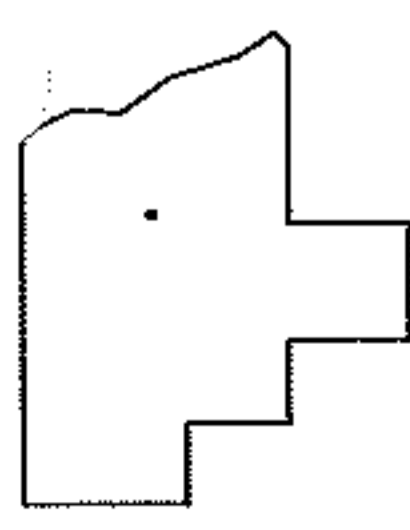
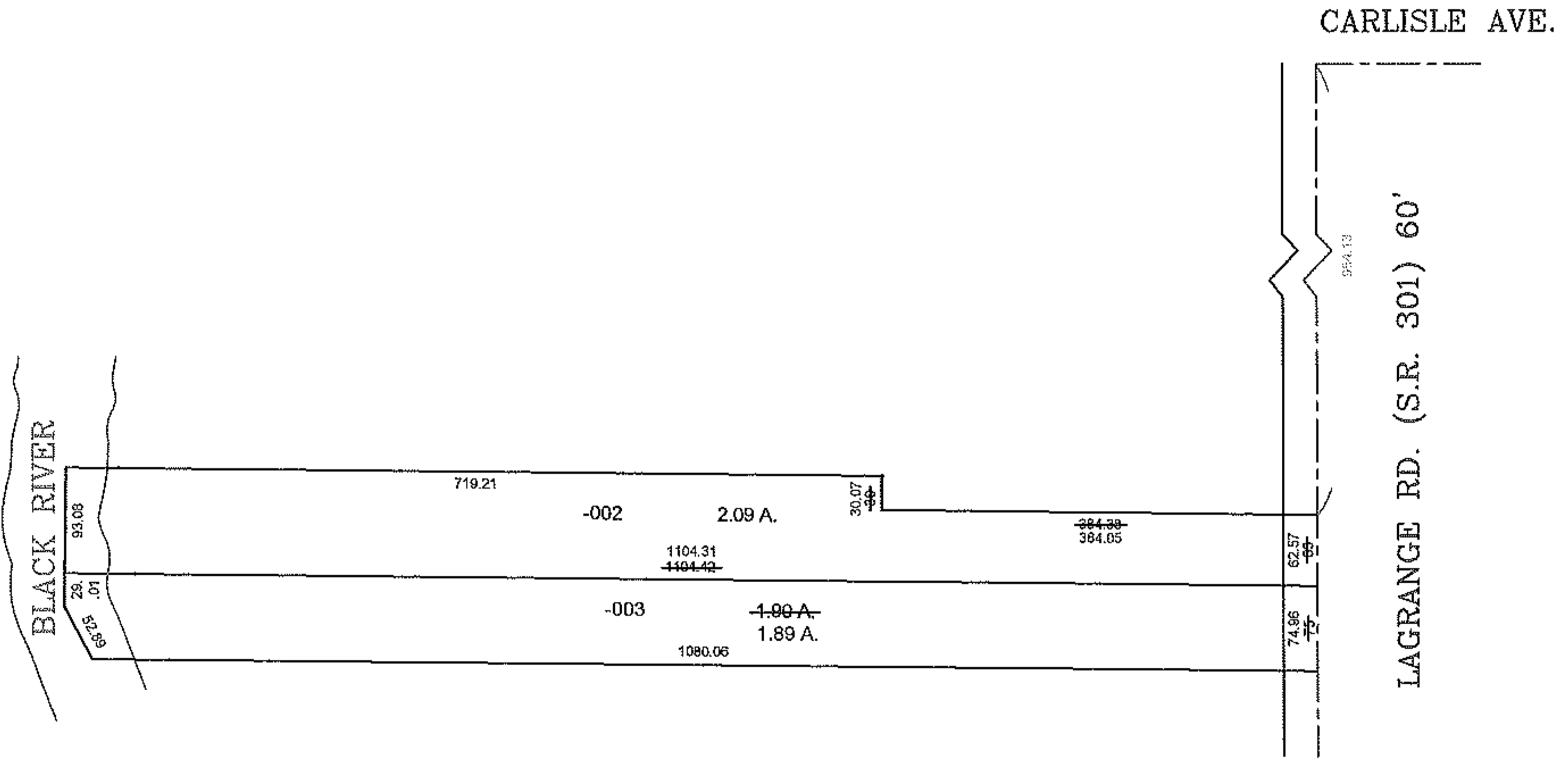

SPLITS/DEEDS PROCESSED

LORAIN COUNTY TAX MAP DEPARTMENT
226 MIDDLE AVE. ELYRIA, OHIO

SURVEYED BY: SCOTT A. ENGLAND
CLOSURE: 0.01 : 10,000
MAP PAGE(S): 10-00-008-F
APPROVED BY: TJS DATE: 10/30/12
SCALE: 1"= 200 PRIOR INST.: 20120423161