

RASTER

PARENT PARCEL: 16-00-032-000-015

CHILD PARCEL: 16-00-032-000-019, -020

STARTING POINT: CENTERLINE OF COWLEY RD & O.L. 32

08-02603

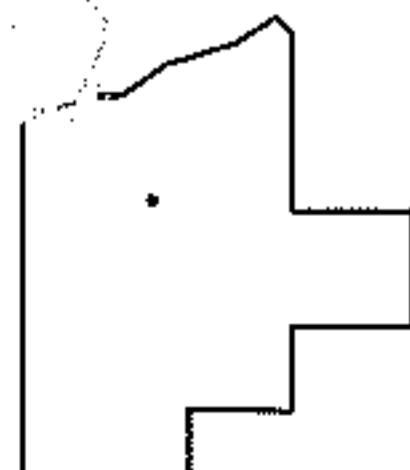
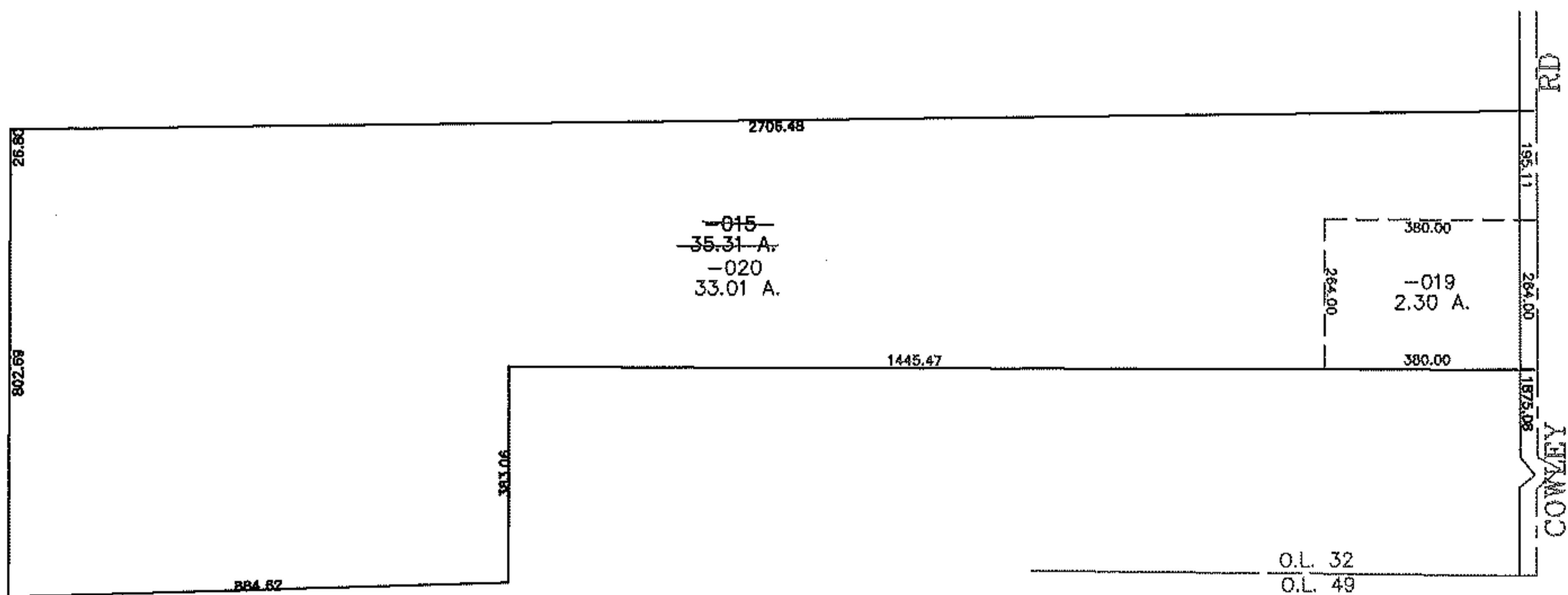
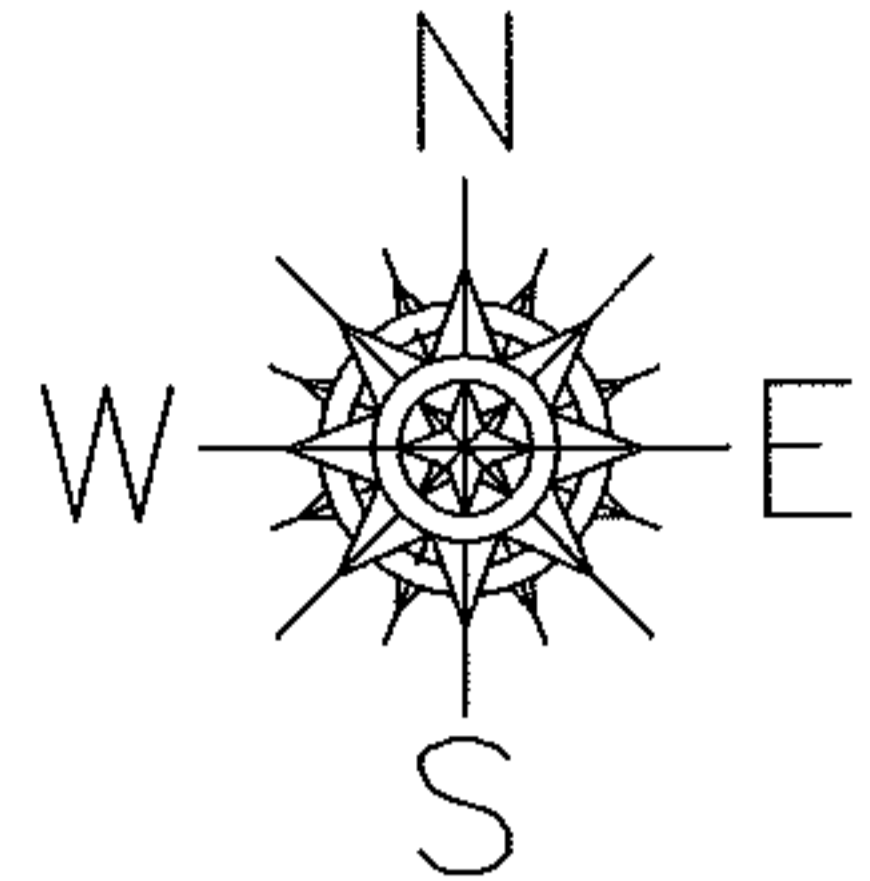

**SPLITS/DEEDS PROCESSED**  
 LORAIN COUNTY TAX MAP DEPARTMENT  
 226 MIDDLE AVE. ELYRIA, OHIO

SURVEYED BY: RICHARD CARLSON  
 CLOSURE: 0.00 : 10.000  
 MAP PAGE(S): 16-D  
 APPROVED BY: JAH DATE: 8-25-08  
 SCALE: 1" = 400 PRIOR INSTRUMENT: 20010776934