

RASTER

PARENT PARCEL: 10-00-024-000-196

CHILD PARCEL: 10-00-024-000-199, -200

STARTING POINT: CENTERLINE OF BANKS RD & INDIAN HOLLOW RD

08-02602

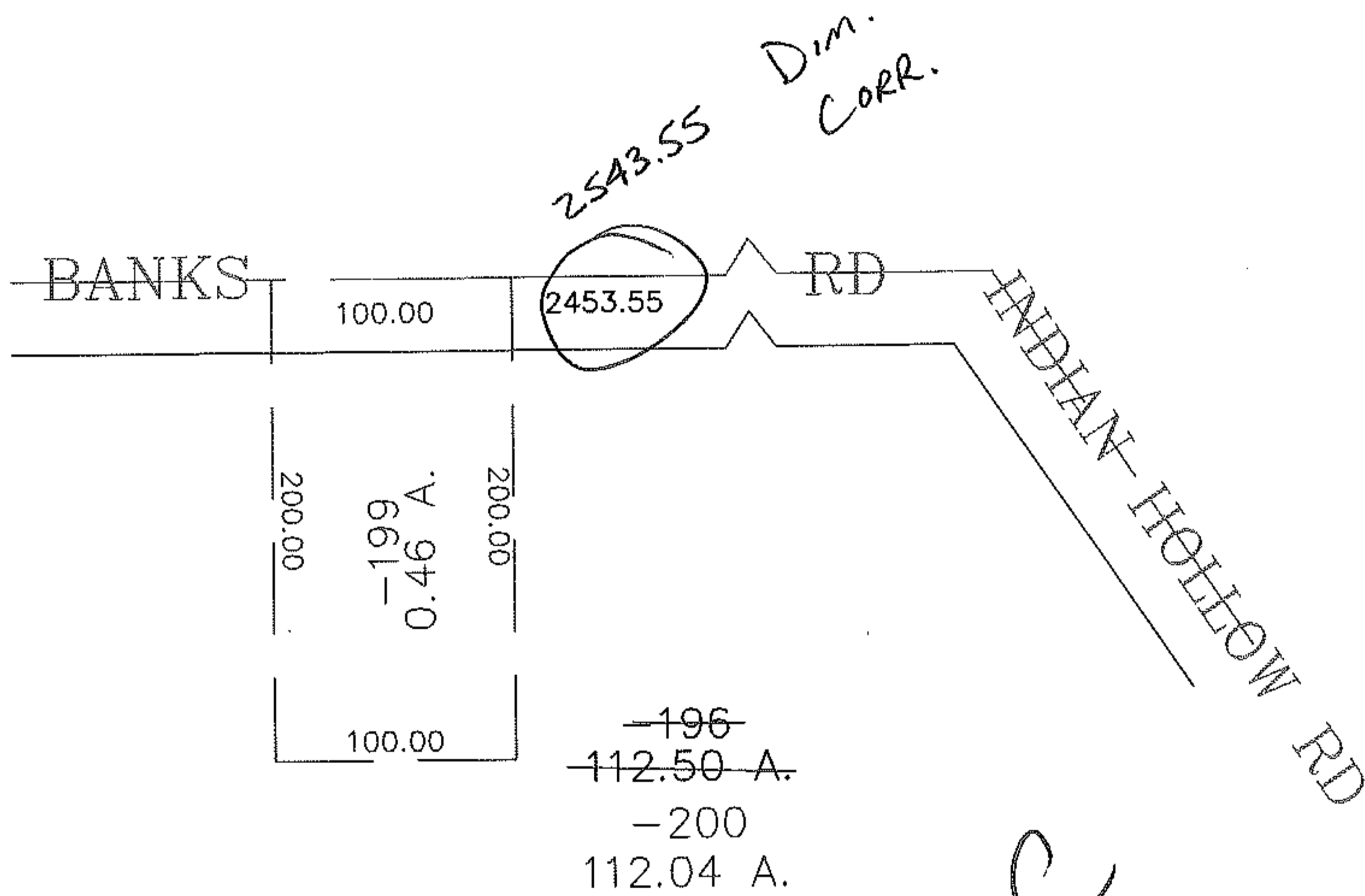
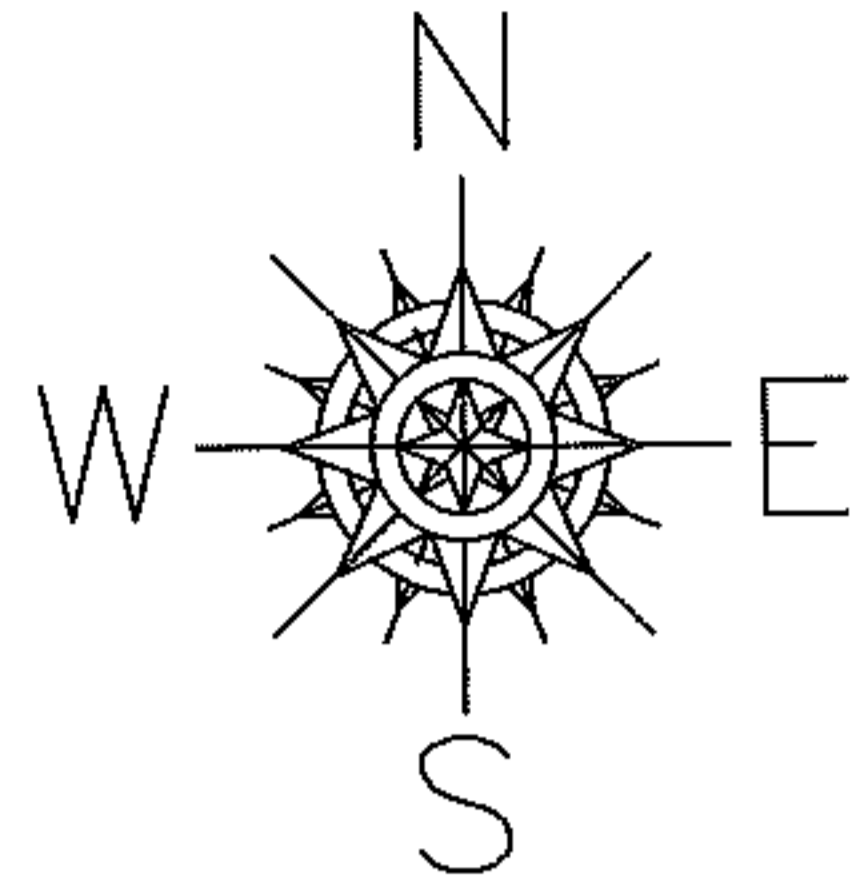

SPLITS/DEEDS PROCESSED

LORAIN COUNTY TAX MAP DEPARTMENT
226 MIDDLE AVE. ELYRIA, OHIO

SURVEYED BY: RICHARD CARLSON

CLOSURE: 0.00 : 10.000

MAP PAGE(S): 10-00-024-C

APPROVED BY: JAH DATE: 8-25-08

SCALE: 1"=100 PRIOR INSTRUMENT: DV 1222/590