

RASTER

4-00-030-141-006, -004

J4-00-030-141-247 THRU -250

08-02600

CENTERLINE OF LEAR NAGEL RD & WALKER RD

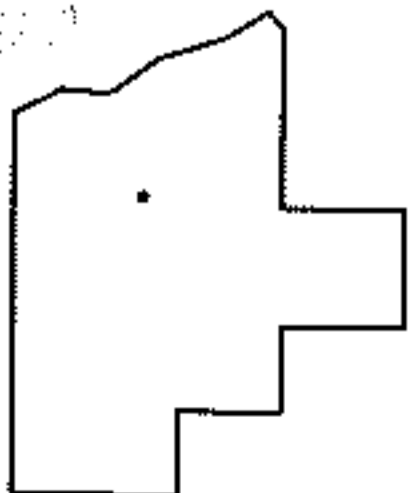
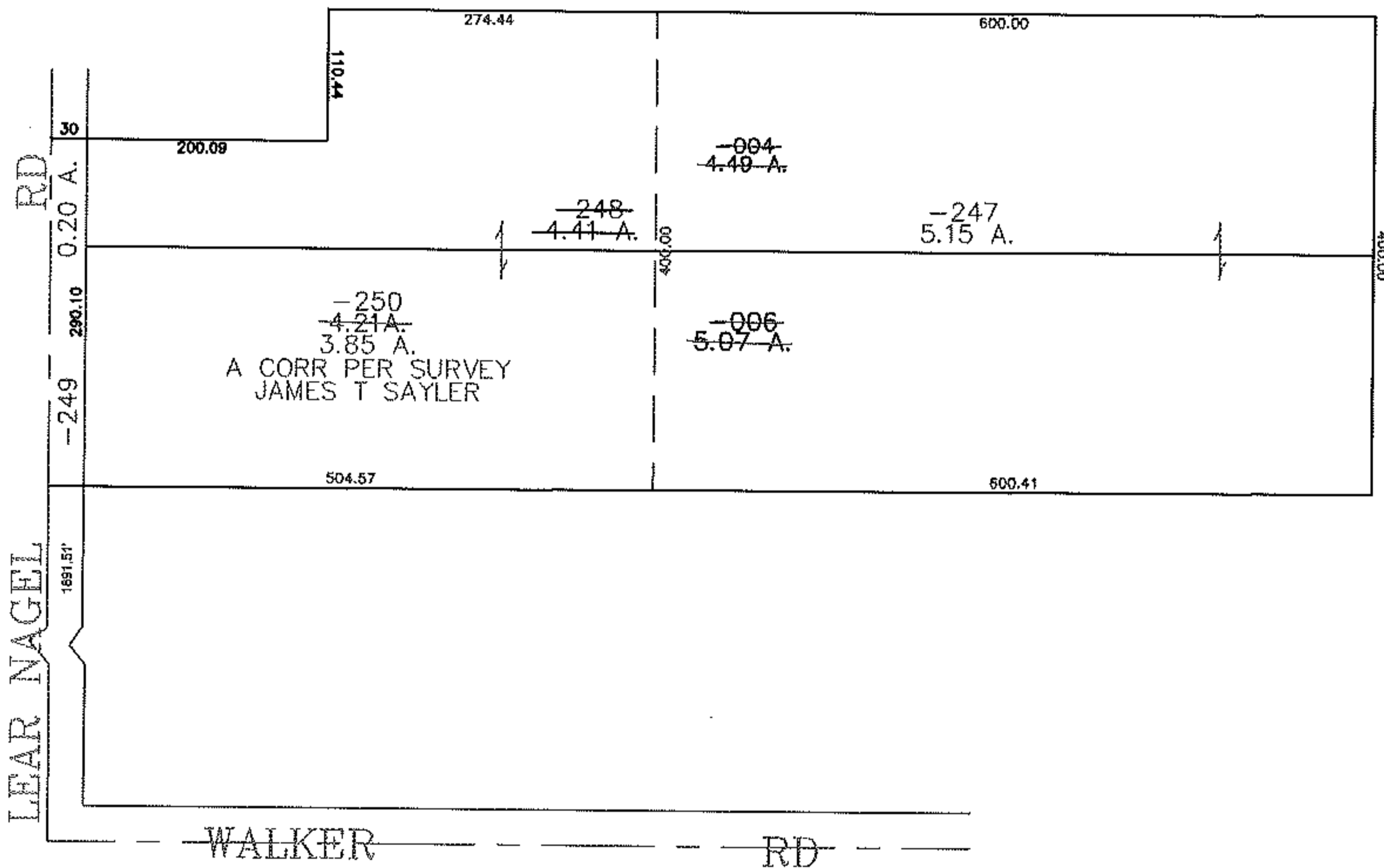
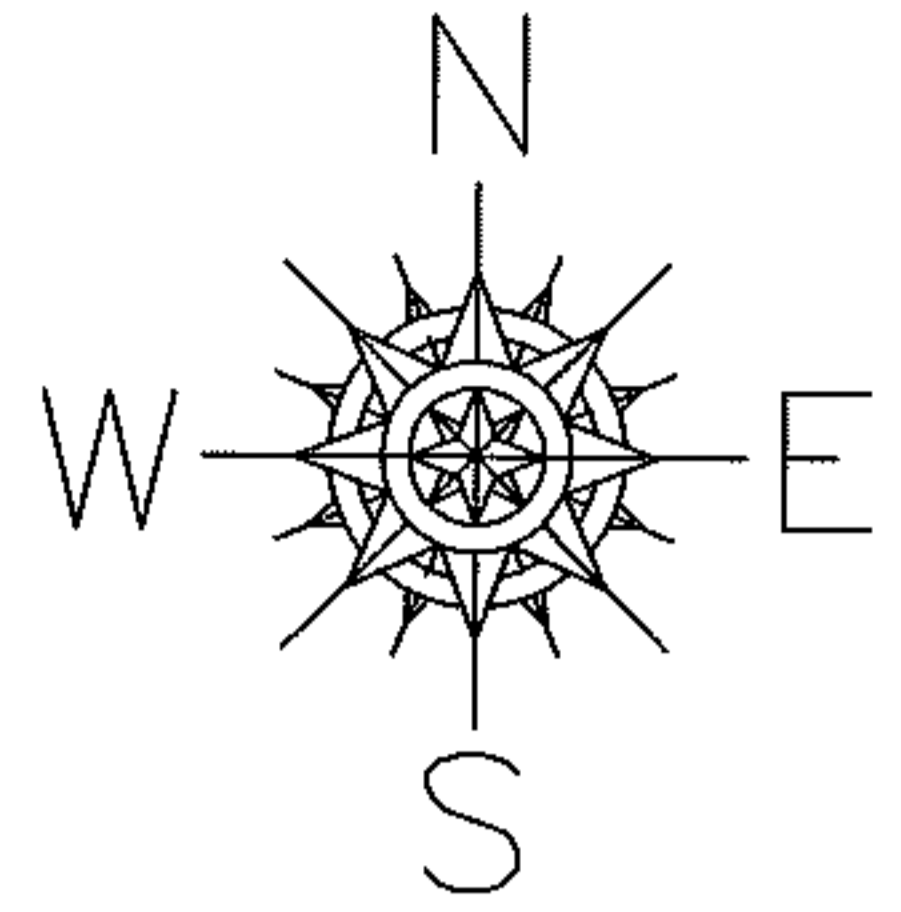

SPLITS/DEEDS PROCESSED

LORAIN COUNTY TAX MAP DEPARTMENT
226 MIDDLE AVE. ELYRIA, OHIO

SURVEYED BY: JAMES T SAYLER

CLOSURE: 0.00 : 10,000

MAP PAGE(S): 04-00-030-A

APPROVED BY: JAH DATE: 8-21-08

SCALE: 1" = 200 PRIOR INSTRUMENT: DV 1422/626