

PARENT PARCEL: ADD TO DUPLICATE

CHILD PARCEL: 02-01-004-105-034

STARTING POINT: N.W. CORNER OF VACATED ALLEY AND SOUTH LINE OF W. 6TH ST.

12-02600-A

ADD TO DUPLICATE

02-01-004-105-034

0.04 A.

PER ORD. # 47-12  
SURV. DALE HAYWOOD

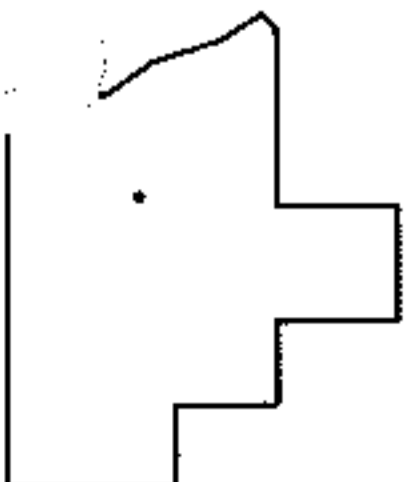
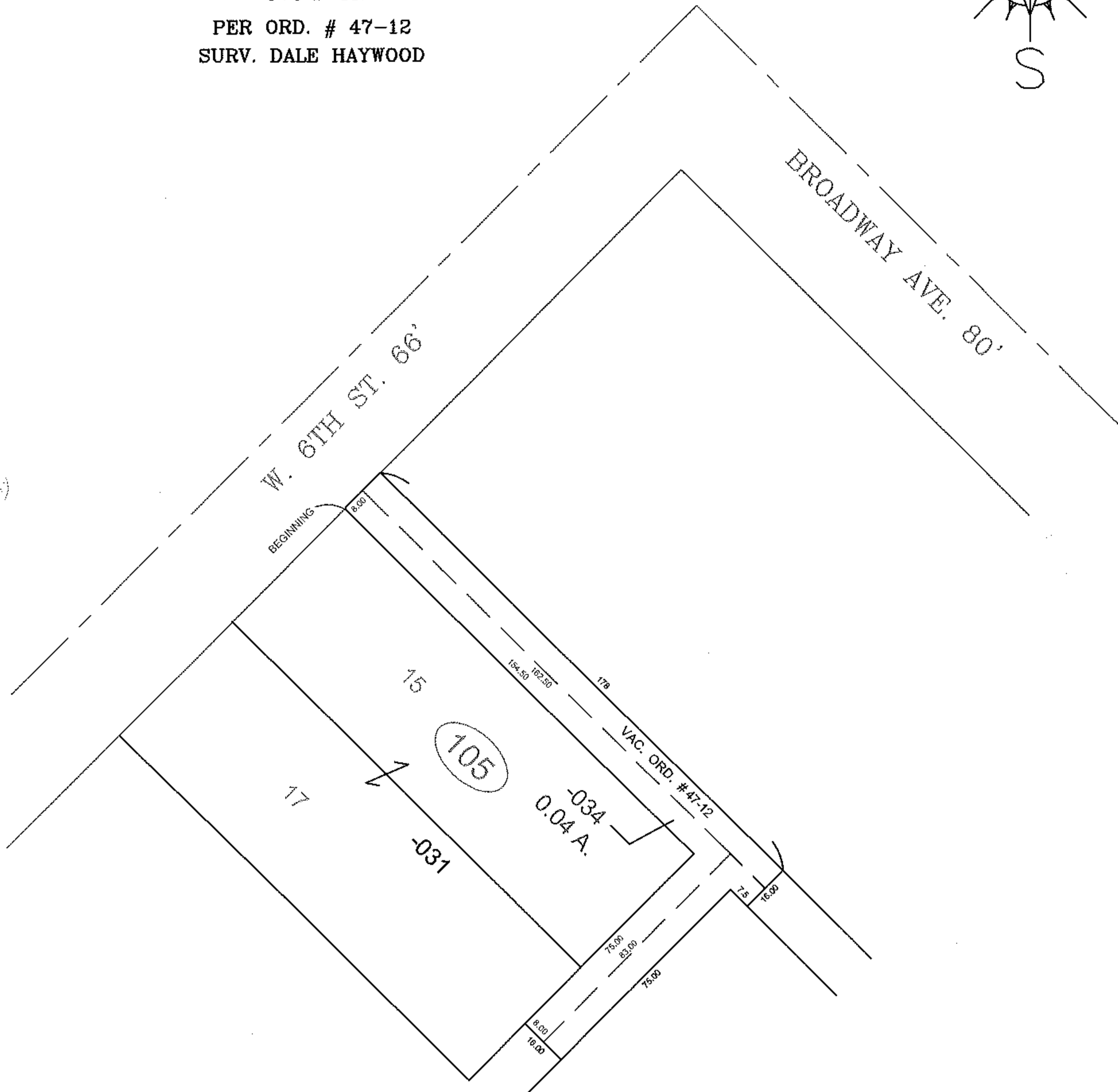
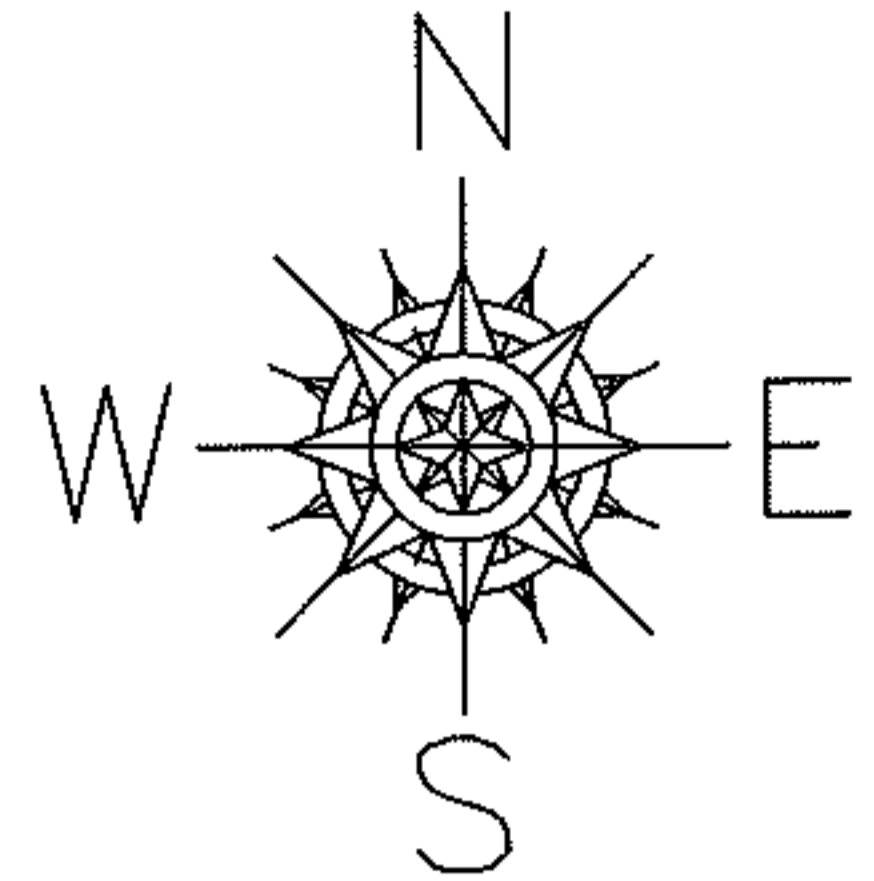

SPLITS/DEEDS PROCESSED

LORAIN COUNTY TAX MAP DEPARTMENT  
226 MIDDLE AVE. ELYRIA, OHIO

SURVEYED BY: DALE R. HAYWOOD

CLOSURE: 0.01 : 10,000

MAP PAGE(S): 02-01-004-B

APPROVED BY: TJS DATE: 10/18/12

SCALE: 1" = 50' PRIOR INST.: ORD. # 47-12